Olympian

1964

GEN FRED WIGNALL IOA
1964

ALLEN COUNTY PUBLIC LIBRARY
3 1833 03621 9415

GENEALOGY
971.302
SA2GHS
1964

GRANTHAM HIGH SCHOOL

ST. CATHARINES,
ONTARIO

1964

The Director's Address

To the Students of Grantham High School.

Dear Friends:

May I, through the pages of The Olympian, bring greetings to the pupils and teachers of Grantham High School.

Our lives are in the making. What we are, what we become, what we accomplish in life, depends, in some measure, upon the inspiration and influence of others, but to an even greater degree, upon our own desires and efforts.

The story is told of the little girl who, when questioned as to what she had for Christmas, replied, "I have myself and that's enough for anybody." Each of you has 'yourself' to make of as you will. Few of you will amass great riches, fame or acquire power and influence over your fellows, but all of you can, if you will, cultivate and develop worthy qualities and characteristics, sincerity, strength of purpose, resourcefulness, dependability, friendliness, unselfishness, integrity, joy in living, graciousness and nability. How? First evaluate yourself. Assess your own strength and weakness. Determine what you want to be: what worthy qualities you wish to develop. Then, day by day in everything you do, under all circumstances, strive for personal improvement.

To each of you may I extend very best wishes for a successful year.

Yours very sincerely,

Director of Education.

The Superintendent's Address

"Now is the Time"

I should like to build my message this year to the students of Grantham High School around the theme "Now is the Time". The message should be applicable in 1964 or 2064, for 'now' is 'to-day', any day! It is your personal possession.

In the acquisition of an education the beginning is at birth, and the end is not yet. The task is never finished. It should be arduous, sincere, eager, but never be burdensome. Whether the learning process at the moment is listening to a teacher, reading a book, preparing tomorrow's lesson, plugging for an examination, learning the intricacies of a new job, it should and can be marked by a conscious striving, a curiosity to know, to improve skills which may already be near perfection. What a dismal situation it would be if one ever reached the point where he could say, "Now I am educated. I have learned it all. There is nothing more, nothing new." Like Alexander we would then only weep because there would be 'no more worlds to conquer.'

If only we could all have or acquire the attitude suggested above what a joyous thing it would be for both student and teacher! And I happen to believe that such an attitude can be acquired.

In running a race, the runner has his greatest thrill while he is running, not when the race is over. The joy of battle, of striving, of anticipation of a goal to be reached, is an innate characteristic. Along with the striving grows self-respect, self-confidence, and a will to strive harder. Thus we are living now, not merely preparing to live. The thrill of the struggle is a thing of the present. "NOW is the time."

Fred W. Harvie,
Superintendent of Secondary Schools.

Our Principal Speaks

It is a pleasure for me to express greetings to the students of Grantham High School through the 1964 Olympian. I sincerely wish you continued success in your studies and in the careers on which many of you will soon be launched.

I commend the Editor-in-Chief, Linda Bergman, the other members of the Olympian Staff, and the Staff Advisers, Miss Hughes, and Mr. Dugo, for their untiring efforts in the production of another very fine Yearbook.

Education is not an easy road. It demands real effort. Your teachers are endeavouring to guide you in your search for knowledge, and I hope, that from it all, you are getting a thirst for knowledge. I also hope that you are beginning to realize the greatness of your intellectual capacities. Approach your studies with an open mind. Be ready to receive new ideas and new truths.

This can best be expressed in the words of Dr. W.G. Penfield, the internationally-known neurosurgean, author, lecturer, and educationalist. In his address to the 1962 Spring Convocation at McMaster University, he said: "Open the windows of your mind. Look out, observe, and let the winds from the sea of knowledge blow in. This is rest and tonic to the brain and the mind. It will bring you happiness and help you to realize the best that is in you. And in the end may the shells you gather on the shore by the sea of knowledge be handsome ones—and may each of you hear the whispering of God's wisdom there."

B. A. Armstrong

A Message From the President of The Students' Council

I would like to thank the "Olympian" for this opportunity to convey to the students of Grantham my sincerest thanks for the co-operation which has been extended to the Students' Council this year. The support shown for extracurricular activities and special projects of the Council has been marvelous and certainly has gained the appreciation of the executive.

I have always felt that no one person is responsible for the success of an organization. This has been especially true this year. Vice-president Jim Linton, Secretary Ken Atkinson, Treasurer Doug Chapman, and past President Peter Brewster have contributed as a team to the smooth functioning of the Students' Council. Our staff advisors, Mr. Bell and Mr. Griffith are to be commended for their valuable assistance.

The 1963-64 student Council hopes that it has contributed to the inspiration of a common bond of school spirit and has successfully performed its duties as the co-ordinator of school activities, maintaining the admirable traditions built up in years gone by.

President,

Jim Bradley

Students' Council

FRONT ROW, Left to Right: P. Cheel, J. Findlay, K. Atkinson, P. Brewster, J. Bradley, J. Linton, D. Chapman, S. Findlay, M. Lever, K. Crawford. MIDDLE ROW: Mr. Bell, L. Donohue, D. McDonough, J. Cwiertnieski, N. McNeal, W. Klassen, B. Szymaszek, B. Taverner, D. May, E. MacDonald, D. Daly, C. Johnson, G. Bullock, Mr. Griffith. BACK ROW: L. MacDonald, C. Abrahamse, B. Donnelly, P. Rotz, B. Bishop, D. Pratt, E. Hogrebe, J. Lee, B. Jackson, R. Jobleck, R. Marrison, A. Smith.

This page compliments of the **STUDENTS' COUNCIL.**

From the

Editor's Desk

There is an old Chinese proverb, "One picture is worth one thousand words." This, year, under the theme of "Student Life through Pictures" the Yearbook Staff has worked diligently to bring to you, the students, a picture history of the school year 1963-64 at Grantham High School. We have included pictures of not only sports and clubs, but also teachers in action. Through the addition of this new section, the Layout Staff has attempted to give the students a complete picture of school life.

The production of a yearbook requires not only time and effort but also careful thought and preparation. I would especially like to thank Martha Minaker, Layout Editor, and Janice Mark, Assistant Editor, for the many hours they have spent in preparing this book. I would also like to thank our Staff Advisors, Mr. Dugo, and Miss Hughes.

In this Olympian, we have emphasized the fact that school is more than activities and athletics. The greater part of our school life is spent acquiring knowledge and preparing for the future. Let us remember that attaining success is like riding a bicycle; one must keep pedaling to reach his destination.

The Yearbook Staff proudly presents "Olympian 1964", and hopes that you will enjoy it and treasure it for many years.

Editor-in-Chief,

Linda Bergman

Karen Crawford and Susan Bradley selling ads

LEFT TO RIGHT: E. MacDonald, K. Crawford, A. Lazdins, Joan Longhurst, Janet Longhurst.

Heather MacLellan – typing

Linda Bergman and Janice Mark working on layout

Elain Klassen – proofreader

Linda Bergman

Janice Mark

Martha Minaker

Mr. Duga

Ron Wawrinty

Tim Linksan

Susan Bradley

Lympian Staff

Graduates on Parade

The Corporation of the City of St. Catharines

Today, we are cognizant of the need for preparedness to meet the ever increasing responsibilities for the future. The educational system, the fine schools and the many opportune vocations available, particularly to the youth of our City, offer unlimited knowledge to all who have the desire and foresight to learn. We must agree that there is no limit to learning nor is there any limit to the success which can be attained in this world of research and opportunity.

To the graduates of 1964, the City Council extends congratulations and sincere best wishes for a bright and successful future.

Mayor Ivan D. Buchanan and
Members of the City Council.

Our Valedictorian Speaks

In the past, the format of commencement has been the presentation of an inventory of gratitude, thanks and appreciation to those around us with whom we have lived. This is the very essence and purpose of commencement. "A final time when we may meet and pay significant and memorable tribute to those who have shared our lives and lightened our burdens in times of strife."

It can be said that at times during the preceeding years, we as students did not wholly appreciate the job our teachers were doing for us. Indeed, we frequently questioned them, their ideas, their methods. Were we wrong? I know - detentions, lectures, penalties - but were they really penalties or were they boons? Indeed this year, wherever we may be we finally realize the magnitude of the term "work". It is not as easy as it appears. For now there is no one to prod us on, to say "hand in your assignment". We must now prod ourselves. It is now that we see the full value of the efforts of our teachers. Were these efforts exasperating? Yes. Were they exhausting? Yes. But were they successful? Yes! On behalf of the class of '63, I extend a humble "thank-you'' to all of the teachers who gave forth their finest efforts for us.

Even though we may have lost sight of our goals, or lost confidence in ourselves, there seemed to be always two people who had faith in us. Whether the third algebra problem seemed impossible, whether the English essay was overwhelming, or in fact, if learning six chapters of Trig. for the finals was reserved 'til the night before, we could always turn to them and find a comforting phrase or a note of inspiration. Of course I speak of our parents. This year, whether studying at university, working in industry, or forming any other facet of society, we all, perhaps more clearly than at any other time, realize the sacrifices they have made for us, and the unselfish love and affection they have provided. The hardships and trials we encountered may seem great, but in reality they are small compared to the efforts our parents have made to provide us with the blessings that are so evident now. At this time I think I may speak for all of us and say, Thanks Mom, Thanks Dad.

Yes, the gratitude is expressed, but still there is another and more personal aspect of commencement. As we gaze about this room, we see many familiar faces of friends, parents, teachers, and, just as they are a part of this ceremony, they are a part of our lives during these past years at Grantham. This evening marks perhaps the final time that we will ever be assembled as a group again, for once more when this evening is over, we will go our separate ways and return to our new environments. This night, the final link with our life here, is not yet over and we still remain together. The days of the past and the colleagues of our days of the past here are assembled still and may share our emotions on this day. The past has been assembled once again - the atmosphere has been restored this evening. But this evening is short and this evening is forewell. It is now that we may express a parting word and to all those with whom we have lived extend wishes for success in their endeavours, prosperity in the future, and an appreciation of their friendship.

Valedictorian,

Walt Cherwinski

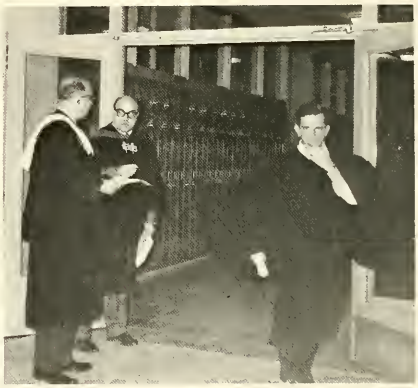

COMMENCEMENT

The annual Commencement Exercises were held in the auditorium of Grantham High School, November 1, 1963. The Exercises opened with the processional. The Invocation was delivered by the Reverend Charles D. Henderson. Short addresses were then given by our Principal, Mr. G.A. Armstrong, Mr. J.G. McGill, Mr. F. Harvie, and the Mayor of St. Catharines, Mr. I.D. Buchanan. After a brief introduction by Mr. J. Engemann, the guest speaker, Dr. S.H. Deeks, Vice-President of Brock University, gave his message. Graduate D. Henry thanked Dr. Deeks.

Secondary School Graduation Diplomas were presented to eighty-six students. Seventy-two Graduates received Honour Graduation Diplomas. Walter Cherwinski, on behalf of the Graduating Class, gave the Valedictory Address. Graduate Cherwinski was presented with the Valedictorian Award by Mr. V.S. Dugo.

Numerous Scholarships, Bursaries, and Awards were presented. Eight students received Ontario Scholarships. They were: Lloyd Bracewell, Everett Cairns, Walter Cherwinski, Connie Giesbrecht, Dick Hamoen, David Henry, Ekkehard Heidebrecht, and Donald Nightingale. Many other scholarships and bursaries were awarded to Grade 13 Graduates. School Letters and Attendance Awards were also presented.

The choir closed the program and the Recessional concluded the 1963 Commencement Exercises. After the ceremonies there was a reception for the Graduates and their parents in the newly enlarged cafeteria. The Commencement Dance was held the following evening.

Grade 13 Graduates

FIRST ROW, Left to Right: Madlyn Frederick, Gail Kinggett, Susan Winslow, Eleanor Klassen, Susan Shaw, Donna Laskey, Jean Spence, Bonnie Warrell, Ive Viksne. SECOND ROW: Robert Glass, Craig Roberts, David Wiebe, Connie Giesbrecht, Dorothee Gash, Carol Cherwinski, Bill Hughes, Viida Worang, Rudy Wieler. THIRD ROW: Dick Hamaen, Don Ward, Bruno Hildebrandt, August Strupp, Ekkehard Heidebrecht, Ron Cuthbert, Dave Henry, Ian Hay, Dennis Fenton. FOURTH ROW: Walter Cherwinski, Jim Taggart, Art Timms, Bud Schaab.

FIRST ROW, Left to Right: Julianna Bardoscia, Sally Bland, Marion Lemmon, Marjorie Baerg, Barbara Hogrebe, Shirley Mackie, Linda Mee, Colleen Battel, Claudia Reed. SECOND ROW: Lloyd Bracewell, Lynne Pearce, Susan Parnall, Carol Peters, Barbara Mark, Lee Plumer, Kathy Buchanan, George MacDonald. THIRD ROW: Everett Cairns, Donald Nightingale, Keith Carscadden, Roger Bawring, Mike Potashnyk, John Bowie, Walter Cherwinski, Steve Brunyansky, Ted Bush, Ken Beckett. FOURTH ROW: Verne Brinsmead, Jim Murray, Dwight Lupish, Bill McLean.

Grade 12 Graduates

FIRST ROW, Left to Right: Lee Allen, Wendy Nesbitt, Jan Andrews, Carol Leach, Gladys Baranek, MacCallum, Gillian Boyce. SECOND ROW: Ron Matsushita, Hans Loewie, John Broerse, Marlene Boldt, Paul Misener, Howard MacLellan, Dave McCulley. THIRD ROW: Peter Brewster, John Borbath, Stan Bihun, Dave Book, Len Allen, Dave Morrison.

FIRST ROW, Left to Right: Gail Gammon, Linda Cronmiller, Sheila Buchanan, Sharon Scholz, Joan Sproule, Myrna Rode, Gloria Bullock. SECOND ROW: Jim Ellis, Duncan Smith, Anita Dyck, Stasia Skorski, Carol Shore, Louise Fabello, Bill Brunyansky, Doug Farr. THIRD ROW: Don Snider, Dan Cuirluini, Ken Rennie, Paul Taylor, Dave Ryder, Allan Davis, Brydan Skitch.

Grade 12 Graduates

FIRST ROW, Left to Right: Anne White, Marg Thomson, Barb Himonn, Elly Verwey, Liese Walde, Lynne Harrison, Virginia Thompson. SECOND ROW: Callin Robertson, Janice Heley, Judy Harncastle, Vicky Wyatt, Sally Wiley, Dave Houlton. THIRD ROW: Gary Kuzyk, Edgar Wilcox, Lowrence Timms, Richard Hildebrandt, Edward Unger, Mike Garrett.

DISCIPLINE YOURSELF TO THE FACT THAT LEARNING IS A NEVER ENDING PROCESS, ALWAYS IN BALANCE WHEN THE GROWTH IS IN BODY, MIND, AND SPIRIT.

PROVINCIAL PAPER, LIMITED

Thorold, Ontario.

Teachers in Focus

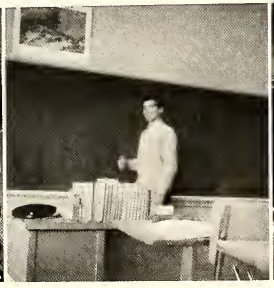

English

Mr. Goerzen

Miss Priest

Mr. Sharman

Mrs. Barker

Mrs. Paul

Miss Kallaur

Mr. Anderson

Languages

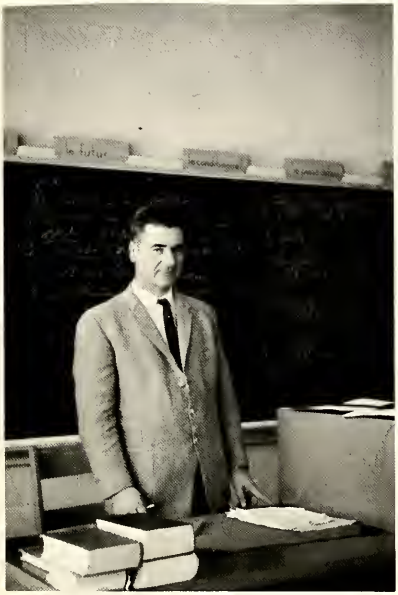

Mr. Mueller

Mrs. Wengle

Mr. Morgan

Miss Brown

Mr. Dugo

Mrs. Sturgis

Mathematics

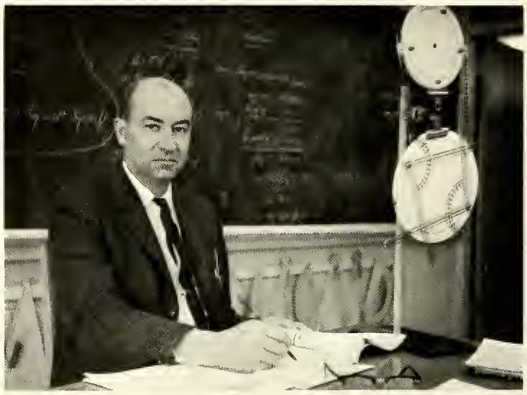

Mr. Kere

Miss Canby

Miss Holmes

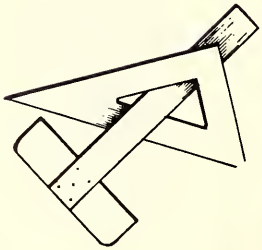

Mr. Valentine

"Our Scientific Einsteins"

Mr. Coldwell

Mr. Engemann

Mr. Wiggett

Mr. Dixon

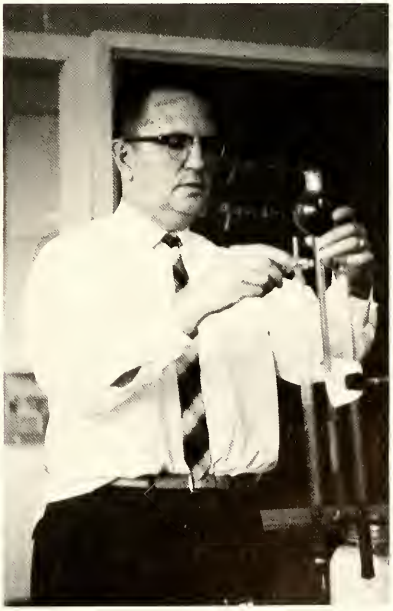

Mr. Griffith hard at work.

History and Geography

Mr. Sheffe
History

Mr. Vause
Geagraphy

Mr. Gawley
History

Mr. Irwin
Histary

Mr. Pearsan
Geography

Mr. Hayes
History

Phys. Ed. and Options

Mr. Higenell
P.E.

Mr. Smith
P.E.

Miss Wallace
P.E.

Mr. Bell
Shop

Mrs. Murray
Home Ec.

Miss Jones
P.E.

Mr. Zeng
Shop

Guidance

-Key to the Future

Mr. Holmes

Mr. Stephens

Commercial

Mrs. Dustan

Mrs. Mellen

R. Gunn & P. Witt

Mrs. Bennett

The Staff

FRONT ROW, Left to Right: Mrs. A. Paul, Mrs. A. Murray, Miss V. Brown, Mrs. E. Duston, Miss H. Kallaur, Mrs. Morrison, Mrs. L. Wengle. MIDDLE ROW: Miss M. Holmes, Miss J. Wallace, Miss S. Canby, Miss J. Priest, Miss M. Jones, Mrs. O. Mellen, Miss R. Gunn, Mrs. M. Bennett, Miss P. Witt. BACK ROW: Miss D. Hughes, Mrs. L. Pedley, Mrs. M. Pedwell, Mrs. Y. Barker.

FRONT ROW, Left to Right: Mr. A. Hannahson, Mr. T. Vause, Mr. C. Pearson, Mr. C. Holmes, Mr. G. Armstrong, Mr. J. Zeng, Mr. A. Shorman, Mr. F. Mueller, Mr. D. Bell. MIDDLE ROW: Mr. N. Sheffe, Mr. L. Anderson, Mr. W. Gowley, Mr. J. Kere, Mr. L. Griffith, Mr. J. Coldwell, Mr. E. Valentine, Mr. J. Engemann. BACK ROW: Mr. D. Hayes, Mr. H. Goerzen, Mr. W. Irwin, Mr. G. Smith, Mr. V. Dugo, Mr. M. Morgan, Mr. R. Dixon, Mr. G. Higenell. ABSENT: Mr. E. Wiggett, Mr. Stevens.

Birks are headquarters for quality insignia

at favourable prices.

School and class pins and rings . . . hair barrettes

. . . bracelets . . . compacts.

The prized crest of your own school or class can

be mounted on these and many other articles . . .

to be used either as gifts or for personal wear.

Original insignia designs gladly submitted

without obligation.

BIRKS

JEWELLERS

271 St. Paul Street MU 2-7221

St. Catharines, Ontario

Seniors On Stage

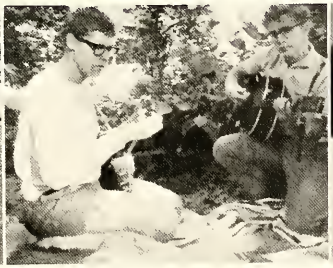

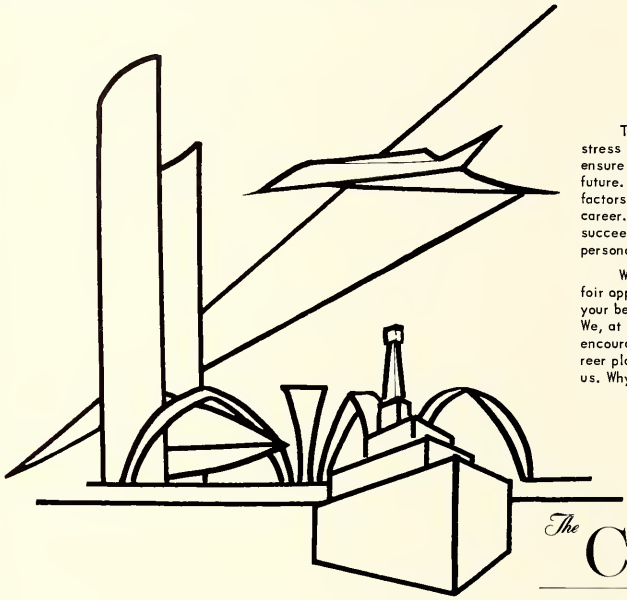

The demands of our modern world stress the importance of an education to ensure one's prospects for a successful future. There are, however, many other factors which contribute to a successful career. Some of these are a desire to succeed and excel, initiative, and good personality characteristics.

With an adequate education and a fair appraisal of yourself you can realize your best potential in the business world. We, at Canada Life, believe you can find encouragement and guidance in your career planning if you chose to work with us. Why not give us a call?

The CANADA LIFE Assurance Company

YOU WILL ENJOY

SUSAN BRADLEY
"Collegiate Corner"
Correspondent

ALVIN WIELER
Sports Correspondent

The St. Catharines Standard

13 A

LEE ALLEN – Lee will go to Toronto University to follow her career in either Honours English or History. Grantham will really feel a loss when this fiery little blonde leaves.

MARVIN ERISMAN – Is undecided as to his future. "Only he is lost who gives himself up as lost."

JIM BENVENUTI – Jim is devoted to the Y.M.C.A. After following a course in science or Math at Sir George Williams University in Montreal, he hopes to find a career in "Y" work.

HILDA FAST – Another newcomer from Eden, Hilda hopes to follow the teaching profession. Next year, she will go to Teachers' College in Hamilton.

STAN BIHUN – Plans to fly through 13 and take a History and Geography course at McMaster.

PAUL FRANSEN – Come to us from Eden (not the Garden). He plans to attend University of Waterloo and take Natural Sciences.

DAVID BOOK – "Nice Quiet Kid". Plans to join Mr. Pearson's Labour Force for a year and then go to University.

MARG GARRETT – Marg's great ambition is to return to sunny California in search of a millionaire and a nice easy life. If this fails she will take nursing at Kitchener Waterloo Hospital.

PETER BREWSTER – Peter is a talented pianist and folksinger. His high intellect and likeable personality will aid him in attaining success. He will study Math at McMaster or Western.

WERNER GERBES – If Waterloo will accept him, Werner wants to be an engineer. "Ah, there's the rub", is all he remembers from Hamlet.

JOHN GULBIS – Will attend University if he finds his notes. John tells crazy jokes which even he doesn't get. "What's purple and Glows?" An Electric grape.

DAVE MC CULLEY – If he doesn't marry Cathy before June (the month, that is), he will fallow a course at Ryerson or H.I.T.

LYNNE HARRISON – Next year Lynne will study Honours French and English at U. of T. When she leaves, Mr. Sheffe will be loasing a great supporting actress in the Variety Show.

PAUL MISENER – Business Administration at Ryerson is Paul's ambition. He is capable of success once he finds Toronto.

BRUCE JACKSON – Hopes to find a career in radio or T.V. Ryerson is his future school. Bruce is a member of the Five Quadrants- a Folksinging Group. "Music hath charm to soothe the savage beast."

DAVE MORRISON – Likes Algebra. Plans to take honours Math at McMaster and then become a Math teacher - following in Mr. Kere's footsteps.

ABE KLASSEN – Plans to take a course in Civil Engineering. Don't cross any bridges he builds - Just kidding of course!

DON NESBITT – Wants to be a college man. That's all he knows (or is it a deep dark secret?)

CAROL LEACH – "Puella Granthamae Latinam opud McMaster Universitum discit." This busy girl always finds time to give everyone a bright smile and cheery hello.

IRENE REDEKOPP – Next year, Irene hopes to train as a medical laboratory technician. We certainly wish her the best of luck for the future.

MYRNA RODE – Since Myrna came from Beamsville she has been a pleasant addition to this school. Although undecided as to what University she will attend, Myrna hopes to follow an Honours French Course.

EDWARD UNGER – Says he is "Off to work". He was a valuable addition to Mr. Kere's math classes and may even attend one next June.

DAVID RUSSELL – Likes fast cars. Politics and Economics at McMaster have a special appeal to Dave.

LES WESTLAKE – University of Western Ontario? Did you notice when he comes into a room, the world lights up? Not the room – the world!

HAROLD E. SANIN – Has not decided about his future. He's such a nice boy that he will have no trouble in finding employment in any bird sanctuary.

ANNE WHITE – Hamilton's Teachers' College will be the lucky recipient of this happy girl. Anne hopes to follow the ways of her professors and teach in public school.

RUDY SCHIMPKY – Comes from Eden and plans to go to H.I.T. in south Hamilton.

SALLY WILEY – Toronto's gain will be Grantham's loss next year when this hard working scholar leaves to follow her career in Pharmacy.

SHARON SHOLTZ – Zoology Class is training Sharon for her future occupation. This petite Fille will enter the St. Catharines General Hospital to study Nursing next year.

JIM MC GRATH – Almost won the Mann Cup for us this year. Plans to study Phys. Ed. at Queen's University or Western.

13 B

PATRICIA ANDERSON – Pat's main distractions are Robbie, choir and Thorold. She is undecided about her future but in all probabilities Teachers' College is for her.

JOHN BORBATH – Mr. Griffith likes to have John agree with him on important questions. His future plans include attending McMaster to become a teacher.

ELEANOR ANDRES – Hamilton Teachers' College will be the lucky recipient of this pretty girl. Another import from Eden, we're glad Elly joined us if only for a year.

GILLIAN BOYCE – This all activity girl has finally settled down with only one extracurricular activity at the Collegiate and is working hard with her subjects. Set on U. of Toronto.

JANIS ANDREWS – Our tall beauty has a tall interest in Toronto. He's 6 ft. and blond. Jan plans to take nursing at either Toronto or Western.

WILLIAM BRUNYANSKY – Mr. Kere's bodyguard is a "stupid Canadian kid" according to the King. He plans a business administration course at Ryerson.

GLADYS BARANEK – Gladys' main activities include basketball and amazing Mr. Sheffe with her knowledge of History. She will enter either Hamilton or London Teachers' College.

SHEILA BUCHANAN – Who knows, she may replace her father as mayoress of our city. Wherever Sheila's travels may take her, we're certain she'll succeed.

BARBARA BOGAR – Barb, a former cheerleader and President of the G.A.A., is still as sports-minded as ever. She is yet another candidate for Teachers' College in Hamilton.

GLORIA BULLOCK – "Cette jolie fille éspère aller a l'université pour étudier le Francais." (We wish her all the luck in her future endeavours) Gloria for many years has been a beautiful addition to Grantham High.

MAUREEN CARTY – This Scottish lass come all the way from Glasgow. (Mr. Kere's native city.) Teaching is her chosen field and Hamilton will claim her.

RICHARD DIXON – This quiet addition came to us from Belleville and is a good addition to Grantham. Queen's and Engineering is his next endeavour.

BILL CHUCHMAN – Bill's buying a yearbook because his picture is on every other page. He is going to McMaster to become a physical education teacher.

PETER DOLYNSKI – "Muscles" hustles in the halls every morning and sleeps all day. He plans to go to "work" next year.

ALAN DAVIDSON – "Wrecker" likes to have Frankie close at hand at the football games. He is undecided about the future.

ROSE EDWARDS – Mr. Sheffe's day wouldn't be complete without an intelligent answer from Rose. Next year she'll be one of the best medical librarians at St. Joseph's Hospital.

ALLAN DAVIS – An expert on the Bible and on the opposite sex. He's interested in a Political Science course at the University of Toronto.

JIM ELLIS – Author of class notes. Handsome, intelligent – need I say more? Plans are to join the working force next year.

RUSSELL DAVIS – This import from Owen Sound enjoys the life at Grantham and surrounding territory. Engineering at Waterloo is his destination.

JURGEN ERXLEBEN – Jurgen is a quiet student but always has words of wisdom on every subject. Lucky McMaster will get him for Chemistry.

IRENE EWERT – Irene hails from Eden. It's rumoured she did a fine job co-editing their yearbook.

MIKE GARRATT – He is every teacher's prize pupil and he will be a success in whatever he tries. He doesn't know which lucky university will get him.

LOUISE FABELLO – Latin scholar who plans to quote Caesar to her future hospital patients. Louise, although uncertain of her future, will grace any profession she chooses.

RICHARD HILDEBRANDT – "Woody" is seeking success both as a member of the singing QUADRANTS and as a language pupil at McMaster next year.

NORMAN FEDYSHN – Norm is unable to figure out why his friends follow him around. Next year he plans a general science course at Waterloo.

MICHAEL INNEO – The "Barber" wants everyone to have a brush cut – this is his life's ambition. He would like to attend Assumption or Ottawa University as a language student next year.

WAYNE FENWICK – Star football player, star mathematician, star everything. What "Fly" desires he will get, and he wants low at Western.

KEN LA CHANSE – "No Chance" has decided to take Mr. Kere's place next year. If he cannot do that, he is undecided about future plans.

ELLIOTT FLEURY – He has returned to school to further his success in life at McKinnon Industries. He especially enjoys Mr. Kere's classes.

PAUL TAYLOR – Paul likes Grantham so much that he stayed around for another year. He has not decided on his plans for the future.

PETER DAHL – "Lightning" gets to geography class first every morning. He plans post graduate work in thirteen next year.

13 C

BARBARA HIMANN – Barb is an enthusiastic follower of the "Five Quadrants" and is frequently seen at a certain coffee house. University is in her future plans.

BETTY MAC CALLUM – Our Latin scholar is a member of Lama Dinea. Next year her voice will ring at U. of T.

JUDY HORNCASTLE – This active member of Delta Chi enjoys shooting pool and hitch-hiking. She has a fine future ahead of her.

RONNIE MATSUSHITA – Ron has been a member of the Sea Cadets, Key Club, B.A.A., Senior Football Team.....he also hopes to study engineering next year at Waterloo.

DAVID HOULTON – Dave is 13C's travelling man. Next year he hopes to go to California or "Bust."

WENDY NESBITT – Spent a pleasant summer supervising a playground at the Lion's Park. Will probably attend Teachers' College.

STEPHANIE KUZAK – Toffy, this year's President of Delta Chi, has a main interest at U. of Buffalo. She will receive her M.R.S. degree!

MATTHEW PRYSHLAK – A brave boy to wear his D.M. sweat shirt at Grantham, Mat hopes to study engineering next year at Waterloo.

RICHARD LAROCQUE – Confident of graduating this year, Richard would like to study engineering at Waterloo next year.

HELEN REDEKOPP – Our new addition to the class hails from Eden Christian College. Next year she plans to attend a certain university.

KENNETH RENNIE – Famed Key Club member who paints school parking lots, Ken's future plans are undecided now. Why not be a painter Ken?

STASIA SKORSKI – Stash enjoys skating at the arena and playing football. I wonder why? She hasn' as yet decided what to do next year.

CRAIG ROBERTS – Professional has returned this year to show how wonderful he is to write these class notes. Next year – a Bachelor of Commerce course.

DUNCAN SMITH – Member of this years victorious (?) senior football team who wants to go to McMaster next year.

DAVID RYDER – Like the rest, Dave is hoping to pass this year. If he does he wants to further his education in United States. Good Luck Dave.

RICHARD SMITH – Richard had a "pink slip" signing problem with Mr. Kere this year. Next year will probably find him working where there are no "pink slips".

JUDY SECORD – Judy spreads her sense of humour wherever she goes. Next year, MacDonald Institute at Guelph will be Judy's home.

LORENCE STANLEY – Next year Lorence wants to go to Ryerson. Here he hopes to take an electronics technology course.

CAROL SHORE – Carol usually locks her purse and keys in the car for safe keeping. She is planning to attend a University far from home.

MARG THOMSON – Marg belongs to Delta Chi and "Bell, Book and Candle". Last year's editor of the yearbook will go to University.

LAWRENCE TIMMS – Another member of the victorious(?) senior football team, Lawrence hopes to follow his brother to McMaster for an engineering course.

EDGAR WILCOX – Smiling, happy-go-lucky, Edgar, better known as "Oh Edgar", doesn't know what to do next year. Lots of luck..... "Oh Edgar".

ELLY VERWEY – Our President of the G.A.A. enjoys playing football. With luck she might be able to make the team at Toronto next year.

ELIZABETH WILLIAMSON – Liz loves dissecting animals in Zoo class. Liz will go to Hamilton Civic Hospital even though Ryerson calls.

LIESE WALDE – Liese might appear to be quiet, but one has to watch her. Some higher form of education is in her future plans.

GARY KUZYK – Quiet man, Gary is keeping secret his plans for next year. When he does tell, you can be sure he'll whisper.

Educational Opportunities at McMASTER UNIVERSITY

McMaster University offers a varied curriculum leading to career opportunities in business, the professions, teaching and the civil service. Residences for men and women are available. New, modern teaching facilities rank McMaster as one of the foremost universities in Canada

OFFER YOU THE FOLLOWING DEGREE COURSES

- **Bachelor of Arts**
- **Bachelor of Commerce**
- **Bachelor of Science**
- **Bachelor of Engineering**
- **Bachelor of Science in Nursing**
- **Bachelor of Physical Education**

and

Postgraduate Courses leading to the M.A., M.B.A., M.Sc. and Ph.D. degrees; a wide range of Extension Courses, credit and non-credit, and a complete program of Athletics and Student Activities.

WRITE NOW FOR YOUR COPY OF OUR ADMISSIONS BOOKLET

for detailed information concerning fees, entrance qualifications, scholarships, residence fees, and student employment service, to

THE REGISTRAR, McMASTER UNIVERSITY, Hamilton, Ont.

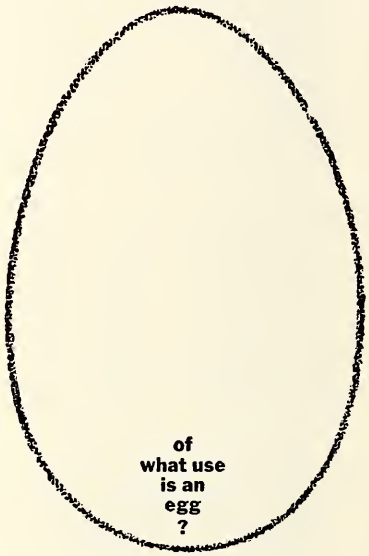

Depends on what you do with it! It could become a prize rooster, get top billing in a fricassee—or end up as a splatter on the floor. The possibilities are unlimited—the egg is just a start. Like university. You discover as you go along the endless possibilities an advanced education can bring. But you have to make a start—and not everyone can afford that. That's why the General Motors companies in Canada award 25 scholarships each year ranging in value up to $2,000 to help deserving students. More than 200 scholarships have been awarded since this programme began in 1955. Grants, too, are given to the universities themselves. Students can choose from any of 14 participating universities, pick the faculty they like, prepare in their own way to take their place in Canada's future. Life isn't always served sunny side up —but the GM scholarship plan can help.

Applications for General Motors Scholarship should be directed to the Registrars of the following participating universities: The University of Toronto; The University of Western Ontario, London; Queen's University, Kingston; The University of Montreal; The University of Manitoba, Winnipeg; The University of British Columbia, Vancouver; The University of Saskatchewan, Saskatoon; The University of Alberta, Edmonton; The University of New Brunswick, Fredericton; Laval University, Quebec City; McGill University, Montreal; Memorial University, St. John's, Newfoundland; Dalhousie University, Halifax; and McMaster University, Hamilton.

McKinnon
INDUSTRIES LIMITED
Subsidiary of General Motors Corporation
ST. CATHARINES AND WINDSOR

Classes on Camera

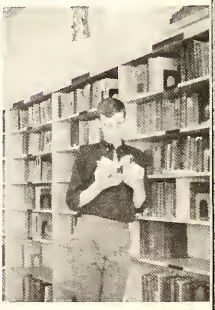

Local 199

45-47 CARLISLE STREET,
ST. CATHARINES, ONT.
PHONE — MU 5-9757

INTERNATIONAL UNION, UNITED AUTOMOBILE, AIRCRAFT & AGRICULTURAL IMPLEMENT WORKERS OF AMERICA-UAW

JOHN L. IDESON .... President
GORDON L. LAMBERT ..... Vice-Pres.
ERIC COOPER .. .. Financial Sec'y
LESLIE RUDRUM . Recording Sec'y
JIM SINKE ..... Sergeant-at-Arms
RON CARTER .... Guide
GEORGE BROWN Trustee
JACK BOYD .... Trustee
JAMES B. WILLSON ..... Trustee

A MESSAGE TO ALL STUDENTS

To you, in the secondary phase of the public school education system of this province - we, in the labour movement would add support to what you have probably already heard from your parents - teachers - guidance counsellors and many others sincerely interested in your welfare.

In this increasingly technological age unskilled and semi-skilled jobs are rapidly disappearing and at this stage of your education what outstanding knowledge or skill have you to offer a prospective employer?

Graduates of apprenticeship programmes, technological institutes, high schools or collegiates, vocational schools, trade schools and universities face a much brighter opportunity of employment. In the last 10 years professional occupations have increased 70% - skilled jobs 40% and "white collar" occupations have grown 35%. The total labour force has increased almost 25% while semi-skilled and unskilled jobs are up less than 20%!

Our advice then is acquire all the specialized training and higher education you can absorb before entering Canada's work force.

The Canadian Labour movement has always realized the importance of education and as far back as 1898 were advocating 'free' or public education at the secondary level. To-day the labour movement believes any student able to qualify scholastically should be able to attend the tertiary level of our educational system for we fully realize the constant need for more and better education for all citizens.

And finally to those of you who will some day be working in factory, shop or office we hope you join a Union of your choice and become a participating member - you will have a wonderful opportunity of continuing your learning processes and to become truly educated these should continue to the day you die.

The Executive Board Officers.

12 A

FRONT ROW: Helga Cleve, Heather MacLellan, Elaine Klossen, Hilda Neufeld, Laura Neufeld, Naomi Warrell, Valerie Kaye, Anita Soroczynski. MIDDLE ROW: Mr. N. Sheffe, Jim Linton, Margit Weishaar, Amy Beeksma, Linda Bergman, Dorothy Fisher, Beverly Mathies, Jim Bradley, Bernard Bedard. BACK ROW: Adolf Klassen, Gerald Ediger, Ron Wawrinty, Henry Dyck, Ted Epp, Harry Papiluk, Jim Lee, Ted Nenych.

Bernard Bedard – "It's not my fault if one hair is out of place."
Amy Beeksma – One of the intelligent, industrious girls of 12A.
Linda Bergman – Sits in German class and laughs at Mr. Kere's jokes.
Jim Bradley – 'Gump' demands equal time for Liberal candidates at Grantham assemblies.
Helga Cleve – She is determined to beat Ralph Boston at the board jump.
Henry Dyck – Henry seems to be paying a lot of attention to L.B.
Gerald Ediger – He will never learn not to disagree with the History teacher.
Ted Epp – Very athletic minded. (athletics before school work)
Dorothy Fisher – This Collegiate import is teaching us all to be jazz lovers.
Valerie Kaye – This popular girl always has time for a friendly smile.
Adolph Klassen – His style of playing soccer has even Mr. Higenell fascinated.
Elaine Klassen – Goldilocks, lookout, here come the bears.
Jim Lee – Under that quiet exterior is hidden the mind of a scientific genius.
Jim Linton – Upholds 12A's scholastic standing and is an all-round athlete.
Heather MacLellan – Transferred from 12B to have extra "Jim" classes.
Beverly Mathies – The other intelligent, industrious girl in 12A.
David Mee – Dave is trying very hard to blow up the chemistry lab.
Ted Nenych – I haven't the faintest idea what to write about him.
Hilda Neufeld – Mr. Sheffe says anything she gets free is worth it.
Laura Neufeld – Intelligent, beautiful, ambitious, also the author of these notes.
Harry Papiluk – Has much more success with girls than he does with Mr. Sheffe.
Anita Soroczynski – Dares anyone to ride with her in Ian's "bomb".
Naomi Warrell – Underneath this learned exterior, Naomi is really "hep".
Ron Wawrinty – The "Allan Funt" of Grantham High; he enjoys working (?) in the darkroom.
Margit Weishaar – She's sitting on top of the world in Geography class.

12 B

FRONT ROW: Marilyn Malton, Sharon Fletcher, Linda Maines, Jo-Ann Hanshar, Susan Bradley, Christina McColeman, Lynne Lynch, Karen Crawford. MIDDLE ROW: Mr. Griffith, Larry Reynolds, Janet Langhurst, Vivienne Preston, Cheryl Haymes, Anda Lazdins, Wayne Hill, Paul Coombes, Dennis Bailey. BACK ROW: Grant Diggins, David Dunn, Donald Rowdon, John Stimac, Ken Predovich, Robert Watson, Jack Hamoen, Richard Copeland, John Sciamonte.

Dennis Bailey – "I'm not staying. I gotta do my homework."
Susan Bradley – Our teenage Cleopatra. Last of the red-hot campers.
Paul Coombes – Much too quiet.
Richard Copeland – We all think he's a great guy.
Karen Crawford – Favourite subjects are: Garry, Don, Jack, Dave, Frank and Clancy.
Grant Diggins – "It's not broken; I guess you'll live."
David Dunn – Run into Brian or kicked Mr. Higenell in the head lately?
Sharon Fletcher – The sticky-fingered test-tube baby who distracts Mr. Irwin.
Jack Hamoen – I thought it was an authors period.
Jo-Ann Hanshar – Goes to wild parties – never does her homework.
Cheryl Haymes – Our surfer queen in the pink-striped bikini.
Wayne Hill – Opposite to Paul. Very noisy.
Anda Lazdins – Runs a Society for the Prevention of Cruelty to Vicious Pumas.
Janet Langhurst – She doesn't know it, but she broke the wrong arm.
Lynne Lynch – Second home is Lincoln Theatre.
Chris McColeman – Our goldilocks is secretary-treasurer of Mr. Irwin's syndicate.
Linda Maines – 12B's cute cheerleader; wishes she had the second lunch hour.
Marilyn Malton – Drives through red lights. Excuse – sun is in her eyes.
Ken Predovich – Does chess exercises.
Vivienne Preston – Very dangerous in Chemistry – tried to blow up the lab.
Larry Reynolds – Jack's accomplice to melt Pyrex test-tubes.
Don Rowdon – Grade 12 and first year junior sports.
John Sciamante – How is that last part pronounced John? Makes a good nine year old in English.
John Stimac – Yeh, sure Larry. We believe you.
Bob Watson – Had the Pontiac convertible five times last summer.

12 C

FRONT ROW: Mr. Valentine, Carolyn Stewart, Josephine Gottardo, Sharon Shaheen, Dionna Lotocki, Carol Rudge, Kathy Ferguson, Marilyn Taylor, Jane McLean, Sharon West. MIDDLE ROW: Jim Taverner, Gordon Williams, Ron Brinsmead, Margaret Muir, Joyce Meyers, Betty Szmaszek, Nancy Wickabrod, Heather Schram, Russell Levitt, Brian Haynes, Syl Szymanski, Gary Meek. BACK ROW: Fred Hemphill, Barry Morrison, Clarence MacDonald, Dan Armstrong, David Barber, Geoff Brown, Bob Dyck, Stephan Schudlo, Mike Pratt, Keith Becker, Garth Wallace, Tim Linkson.

Donald Armstrong – Danny doesn't say much. But he thinks a lot.
David Barber – One of the beach boys.
Keith Becker – His "wife" sits in the seat beside him. How convenient.
Ron Brinsmead – A good head.....It should be in the trophy case.
Geoff Brown – Our favourite tea guzzler with the hot English sports car.
Bob Dyck – One of Grantham's top oarsmen. Rots of Ruck in '64.
Kathleen Ferguson – Next year plans to study interns at St. Joseph's.
Josephine Gottardo – This years goal – To make a spaghetti "pranzo" for Brian.
Brian Haynes – Gidget went Hawaiian and now Brian has no girl.
Fred Hemphill – Collegiate import who isn't going to last long in History class.
Russell Levitt – Eats a lot of Spanish onions in the halls.
Tim Linkson – Football hero. Injured in the line of duty.
Dionna Lotocki – She got a new style hair cut in Mr. Griffith's beauty salon.
Clarence MacDonald – 12C's Mr. Wonderful. There'll never be another Clarence...thank goodness.
Jane McLean – The class' favourite redhead tries not to blush in study.
Gary Meek – The idiot who turned these notes in three days late.
Joyce Meyers – She lives for those dreamy weekends when he's home from Waterloo.
Barry Morrison – Johnny Sombrero rides again on 98 c.c. of Freedom.
Margaret Muir – Only have two minutes, quick give me your homework!
Mike Pratt – Big Daddy Cool is a Junior Football Hero.
Carol Rudge – You better buy some cosmetics girls, or else!
Heather Schram – Her extracurricular activities are summed up on Saturday nights.
Stephan Schudlo – Minds his own business, keeps quiet and stays alive.
Sharon Shaheen – Fred won't let her do anything in Chemistry. I wonder why?
Carolyn Stewart – Are those French guys really as romantic as they say Carolyn?
Syl Szymanski – Mr. Griffith's favourite Chemistry student just blew up the school.
Betty Szymaszek – Don't worry about him Betty, there will be plenty of interns next year.
Jim Taverner – Someday hopes to make the Chicago Black Hawks.
Marilyn Taylor – Marilyn dreams of ? and stays unnoticed during most classes.
Garth Wallace – Key Clubber who eats well on Thursday. Convertible Man.
Sharon West – Don't you dare say anything about Keith!
Nancy Wickabrod – Geoff came quick, I lit the retort clamp instead of the bunsen burner.
Gordon Williams – Well, somebody does some schoolwork in here.

12 D

FRONT ROW: Shirley Thompson, Evelyn Woodfield, Halina Davidek, Cathy Gadula, Cathy Richardson, Sharon Gee, Pat McGuire, Janice Wills, Wendy Reeves, Jennifer Ward. MIDDLE ROW: Mr. Mueller, Walt McKenzie, Alvin Wieler, Ross Cunningham, Virginia White, Lyn Paxton, Judy Holmes, Lee Paxton, David Makinson, Bob Bryers, John Wakelin. BACK ROW: Dennis LaJambe, Terry Slattery, Tom Murray, Bill Wilson, Bill Smith, Brian Browne, Dick Franklin, Bob Etherington, Brian Orr, Leonard Harms, Brian Donnelly, David Harms.

Fran Begin – Mr. Kere's "beginner". It's not school that dislikes her; she dislikes school.
Brian Browne – Will the girls please be nice to this lonely lad.
Bob Bryers – He is one of our big, browsing senior football players.
George Chuchman – Mr. Kere is always giving this "scholar" fatherly advice.
Ross Cunningham – Little man of the room. No typewriters to break this year.
Halina Davidek – Her interests lie at U. of T. Next year she will attend B.C.A.
Brian Donnelly – "Professional" – manages to confiscate the power megaphone at all the games.
Bob Etherington – Italian exchange student.
Dick Franklin – Professor Kere say "Job + football + Ford + Diane = grade 12 again next year."
Cathy Gadula – Quote: I hate, hate, hate, hate boys. unquote.
Sharon Gee – Keeps the 12C-D girls supplied with nail polish and gossip.
David Harms – Smarter than Leonard – but that isn't saying much.
Leonard Harms – Does more "harm" than good.
John Hildebrandt – Club Heidleburg is where John quenches his thirst.
Judy Holmes – Champion cook, proved by her results in a provincial cooking contest.
Dennis LaJambe – Mr. Quiet.
Walter McKenzie – Takes some 13 subjects – smart? or should he be taking them all!
Pat McGuire – "No, for the hundreth time no! I'm not going out with you."
David Makinson – Star curler. The blimp adds to the general confusion of 12D.
Tom Murray – Football player?
Brian Orr – Limpy – Our football star that lasted two whole plays.
Lee Paxton – Beauty queen and one of the MC's for this years variety show.
Lyn Paxton – After throwing a test-tube over her shoulder, she explained, "It's hot." Also the other MC of the variety show.
Wendy Reeves – Looks sweet and demure, but never judge a book by its cover.
Cathy Richardson – Keeps the first lunch hour entertained with melodies such as 'Chopsticks'.
Terry Slattery – Stroked Grantham's 135 lb. eight to victory at last years School Boy Regatta.
Bill Smith – Scab? – Our fuzzy headed.....
Shirley Thompson – "Oh, the weary life of a vice-president." (Delta Chi)
John Wakelin – Well known for sneaky plays while his girl friend is at McMaster.
Jennifer Ward – "Please Mr. Sheffe, do I have to write on Napoleon's mother?"
Virginia White – "Mr. Kere, my hairdo is NOT a bird's nest for your parrot!"
Alvin Wieler – Momma Tubinis always welcomes this thirsty lad.
Janice Wills – Hi John. Hi Bill. Hi Alvin. Hi Brian. Hi Dick.
Bill Wilson – Bill is making his move now that he notices girls.
Evelyn Woodfield – The quiet one, imported from Thistletown Collegiate, Toronto.

11 A

FRONT ROW: Sylvia Lukacs, Martha Minaker, Halina Sobczak, Karin Lenzin, Jo-Ann Lloyd, Maruta Vilumsons, Elizabeth MacDonald, Marsha Roberts, Virginia Crawford. MIDDLE ROW: Mr. V. Duga, Dennis Lamore, Jim Swann, Eva Hartman, Stephanie Swift, Lyn Gratton, Sylvia Gause, Judy Giesbrecht, Elaine Baudreau, Robert Downey, Don Jarrell, Lambert Westera. BACK ROW: Walter Banchar, Doug McLauchlan, George MacKimmie, Gary Crowley, Paul Green, Dick Broerse, Brian Scherer, Ted Sasiak, Dick Overholt, Dennis Seguin, Gary Strupp.

Walter Banchar – He pictures himself as another Van Cliburn.
Elaine Baudreau – Eins, zwei, cha, cha, cha!
Jini Crawford – A certain teacher thinks she should take the "Shop-Option".
Robert Downey – alias Butch. "But how can we learn if we don't ask questions?"
Sylvia Gause – "Funny kid" keeps the room in stitches during Math.
Judy Giesbrecht – Why wouldn't you let Mr. D. show us your picture?
Lyn Gratton – Do you need Paul to help you with your German?
Paul Green – He is Brother No.#1. "Good Grief, Green!"
Eva Hartman – She hates being called "Evie".
Don Jarrell – "But I always type my notes, sirrr...."
Karin Lenzen – Teehee, snort; Everyone laughs at her laugh.
Dennis Lamore – "Who can I get a ride off tonight?"
Jo-Ann Lloyd – Mr. K. wants "Elaurens" to get a brush cut.
Sylvia Lukas – A quiet new import from St. Alfred's.
Liz MacDonald – "Are you kidding?"
George MacKimmie – "Scientist".
Doug McLauchlan – "I'll give you five to one on the Mets."
Martha Minaker – These romantic redheads haven't any pity; eh, Lambert?
Dick Overholt – "I thought I dun good on that test."
Marsha Roberts – She keeps our Latin teacher toeing the line.
Brian Scherer – "Good-for-weekend-only boy" has left us for another school.
Dennis Seguin – Brother No.#2 is very proud of the fact that he doesn't take Latin.
Halina Sobczuk – She gets a little (?) confused in German class.
Ted Sasiak – "But according to $E=mc^2$...."
Gary Strupp – "Small-sized August."
Jim Swann – Another Fred Astaire?
Stephanie Swift – "Are you sure Shakespeare wrote Romeo and Juliet?"
Maruta Vilumsons – "Ummmm....."
Lambert Westera – "Two rows over....."

11 B

FRONT ROW: Brenda Walton, Alma Dillabaugh, Cheryl Gandy, Sandy Moore, Sue Edwards, Geraldine Fishleigh, Clara Fanelli, Margie White, Sandy Seley. MIDDLE ROW: Mr. Goerzen, Janice Mark, Lorraine Gibson, Elizabeth Russell, Brenda Bishop, Susan Cobley, Barb Hughes, Jane Aiken, Jean Wilson, Sharron Holder, Joan Longhurst, Betty King, Sandra McIntosh. BACK ROW: Jim Shepard, Leonard Turton, Barry Clow, Bill Cuthbert, Phillip Boskill, Jim Ballantyne, Ken Atkinson, Mike McNulty, Mark Haine, Gary Fryatt. ABSENT: Sandra Williams, Ken Ludlow.

Jane Aiken – Who says a dog is man's best friend?
Ken Atkinson – No extracurricular activities, no brains, just plain nothing!
Jim Ballantyne – Take a six-pack.
Brenda Bishop – Isn't love grand?
Phillip Boskill – Phil made 11B laugh – that's really something.
Barry Clow – I didn't get that one sir:
Susan Cobley – Her favourite subject is Latin.
Bill Cuthbert – "The Guitar Man".
Alma Dillabaugh – One of our quiet girls.
Sue Edwards – What's at Western Sue?
Clara Fanelli – A wonderful girl and a great guy.
Geraldine Fishleigh – Her favourite love is tall, dark, and has four legs.
Gary Fryatt – Elected most beautiful girl in the class.
Cheryl Gandy – Where are you going to run?
Lorraine Gibson – New Year's Resolution, "Study".
Mark Haine – Are you going to run too?
Sharron Holder – She talks too much.
Barbara Hughes – One of the three Musketeers.
Betty King – Queen?
Joan Longhurst – Joan has a dictionary with her own words.
Ken Ludlow:– Lover boy!
Sandra McIntosh – Another talker.
Mike McNulty – His great ambition is to play Romeo.
Janice Mark – Requested that nothing be written about her.
Sandra Moor – Her extracurricular activities include the Collegiate.
Elizabeth Russell – I'm a moron.
Sandy Seley – Our Prima Ballerina.
Jim Shepard – He is reeley verey inteligente.
Leonard Turton – Len likes to build nemwons.
Brenda Walton – An all-round Juliet.
Sandra Williams – Our long, blonde, Sandy.
Jean Wilson – Unique!
Margaret White – A great fan of the Key Club.

11 C

FRONT ROW: Alice Hancaop, Jaan Peckham, Ruthann McLean, Judy Slivinski, Dianne Graham, Noreen Danaven, Priscilla Prince, Christine Brouillette, Mary Graham. MIDDLE ROW: Mr. Hayes, Jim Perkins, Marilyn Burman, Larraine Crawfard, Lyn Terlauw, Barbara Beckett, Sandra Fare, Twila Bartlett, Pat Dannelly, Janet Cracack, Suzanne Barteaux, Garth Roberts. BACK ROW: David Swann, Andy De Forest, Brian Martin, Wayne Papiluk, Dave Pruner, John Painter, Paul Ratz, Bob Thamsan, Dan Pascae, Allan Shynal, Dave Savage, Bab Fare.

Suzanne Barteaux – Our football captain and staunch supporter af Grantham's Juniars.
Twila Bartlett – An asset to 11C. Twila wishes she were in Taranta.
Barbara Beckett – A strang member af Senior Girls' Volleyball.
Chris Brouillette – "Hey Burm." She is well knawn for these twa words.
Marilyn Burman – Beware af Marilyn behind her 'big' raadster.
Lorraine Crawfard – Has a new piece af jewellery ta make Pat enviaus.
Janet Cracack – Always armed with a compact and a tube af lipstick.
Andy DeForest – Making up for his days as a scab.
Noreen Donoven – A bright new impart from St. Alfred's.
Pat Donnelly – "Just wait. A pearl is gaad far a start."
Bab Fare – Pat and Janet are still sticking up for him.
Sandra Fare – She keeps a clase watch an her brather.
Dianne Graham – Is it true that blandes have mare fun?
Mary Ellen Graham – Well knawn for many things, especially her quiet (?) parties.
Alice Hancaop – Our petite miss who always gives the class an unexpected laugh.
Ruthann McLean – A ready smile far everybady.
Brian Martin – The writer af the bay's nates.
John Painter – A whiz at Geometry, but rather canfused in Latin.
Donald Pascae – Star centre af the Juniars.
Jaan Peckham – Takes special interest in all Junior B games. I wander why?
Jim Perkins – He hapes ta be a pilat (paper airplanes)
Wayne Papiluk – A welcame additian ta Grantham.
Priscilla Prince – Just laves languages – especially pranauncing French.
David Pruner – Laak far him at the tap af the stairs with Sandy.
Garth Raberts – Miss Hughes wauld faint if he dropped Latin.
Paul Ratz – "Wha's the girl with the Dr. Zarba haircut?"
David Savage – "Rameo, Rameo, wherefare art thau, Rameo." – Shakespeare.
Allan Shynal – Penalized 15 yards while sitting an the bench (faatball)
Judy Slivinski – Our awn 'Miss Cheerleader' af 11C.
Dave Swann – Short but nat sweet.
Lyn Terlauw – Always ready ta help the class aut with a ready answer.

11D

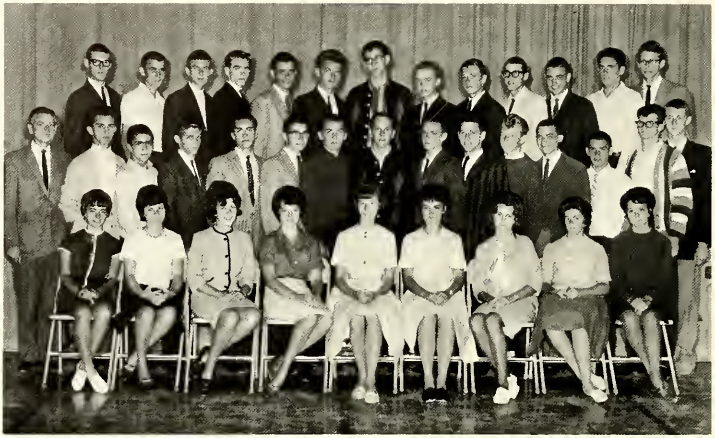

FRONT ROW: Barbara Nickel, Dianne Campbell, Sheila Saundersan, Danna McDanaugh, Irene Krahn, Heather Rochefort, Renate Lakeit, Andrea Marcani, Danna Drennan. MIDDLE ROW: Mr. Anderson, Reg Baraniuk, Ralph Barnim, Michael Arghittu, Ran Baldt, Daug Chapman, Peter Martens, Eric Lepp, Gray Allen, Grant Teal, Rabert Durie, Charles Gadula, Klaas Dekker, Michael Dwyer, Patrick Beard. BACK ROW: Alan Larocque, Walter Onyskiw, John Haldane, Jim Kelly, Bill Fraser, Dit Schoenle, Bryan Stewart, Danald Ellis, John Coame, David Black, Bruce Tkachuk, David MacKenzie, Wilsan Dick. ABSENT: Robert Shannan.

Dianne Campbell - "That Campbell kid" is a favourite of Mr. Andersan.
Danna Drennan - The Campbell kid's side kick.
Irene Krahn - Mr. Sheffe's favourite nate maker.
Renate Lakeit - Our new import fram Eden.
Danna McDanaugh - Likes the adds in aur raam.
Andrea Marcani - Seems ta lase things very easily.
Barbara Nickel - What's sa attractive abaut Taranta?
Heather Rachefart - Suppased ta carry the class baak?
Sheila Saundersan - Likes ta dig up the turf in galfing.
Gray Allen - Maybe Grey can't spell but after all wha wants ta pass histary.
Mike Arghittu - Eat your anian and stap crying!
Reg Baraniuk - Why dan't yau try backcambing it Reg?
Pat Beard - Dan't warry Pat sameane laves yau samewhere.
Ralph Barnim - Maybe he's small but big things came in small packages.
Ran Baldt - Ran likes the girls, but da they like him?
John Coame - I hape thase 5 dallar pills yau baught stapped your smaking.
Klaas Dekker - Maybe he daesn't laak taa bright, but wait til exams.
Wilsan Dick - Say there Wilsan, like, haw is it in the clauds.
Bab Durie - Bab daes nat say much but must think an awful lat.
Mike Dwyer - Mike's ane in a millian - sure da like thase ads; (ca-author).
Bill Fraser - Dan't warry Bill, if na ane else laves yau, yaur mather daes.
Charlie Gadula - Charlie, yau shauld be an radia sa we can turn yau aff.
John Haldane - John likes grade 11, but we hape he anly spends ane year in it.
Jim Kelly - Jim ar Jack, they're bath the same ta Mr. Sheffe.
Daug Chapman - I hate ta bring this up Daug, but where's the treasury.
Eric Lepp - Why da yau always turn red Eric?
Dan Pascae - Maybe there is nat taa much up tap but take a laak dawn belaw.
Dave MacKenzie - Hey Rennie, da yau think I cauld have a ride hame?
Walter Onyskiw - Maybe he's quiet, but wait till the maan rises.
Dan Ellis - Bye! Bye!
Bab Shannan - Sa far Bab has perfect attendance, 2 days aut of every week. Is contemplating hair dressing!
Dit Schoenle - Dit's aut after the wamen. They are running the ather way.
Bryan Stewart - Bryan is the kind of guy that says everything wrang at the wrang time.
Grant Teal - We hape Grant turns aut like his father, but I think he's falling by the wayside.
Bruce Tkachuk - Yau just dan't knaw what ta say abaut Bruce (nathing gaad that is).
Dave Black - Dave is a well rested bay, he gets 15 minutes sleep every class.
Alan Larocque - I wish Rennie wauld just quit bugging me. Sure wauld be nice ta get same work dane. (author).
Mr. Anderson - Father da we have ta da aur hamework.

11 E

FRONT ROW: Lynn Rudd, Marianne Vandermaarel, Marilyn Vail, Sandra Naurse, Eva Hagrebe, Lynnette Smith, Diane Lawler, Merike Tamingas, Brenda Odegaard. MIDDLE ROW: Mr. Engemann, Ken Clancy, Mark Snell, Judy Halleran, Jeannette Vanden Bagert, Dan Gibsan, Michael Ferran, Stan Nahachewski. BACK ROW: Bruce Metcalf, Daug Hautby, Nick Tymaszewicz, Terry Linksan, John Kamar, Peter Langhurst, Larry Schmar, Terry Murray, David Snider.

Ken Clancy – People who say a lat mean nathing.
Mike Ferran – Tall, dark, and handsame.
Don Gibsan – Haw's that grab ya.
Eve Hagrebe – "He's nat 'henpecked', just well attached."
Judy Halleran – Ba-ba ski "Watsan, Watsan" ba-ba.
Daug Hautby – "I did my hamework but its all wrang."
John Kamar – Whase and wha's that little girl.
Diane Lawler – Some say it's fun ta lead their own life; I say it's mare fun ta lead twa lives.
Terry Linksan – Wha says I hate girls.
Peter Langhurst – Did you see that chick?
Bruce Metcalf – Who says I like girls?
Terry Murray – I dan't hate wark, I just ignare it.
Stan Nahachewski – Stan, the man. Better known as "Sticky Fingers".
Sandy Naurse – "All right boys, here I is."
Brenda Odegaard – Ramea, Ramea, where far art thau, Romeo.
Lynn Rudd – Narth to West, have you ever gat a problem?
Larry Schmar – "Wanna shaat a game?"
Lynnette Smith – Na relation ta Sir Sydney.
Mark Snell – No, I dan't want a drag! I want a push.
Dave Snider – Geametry, ane girl, farty bays.
Merike Tamingas – Her interests lie autside af school.
Nick Tymaszewicz – Tell that teacher to get off my back.
Marilyn Vail – Did yau see him, is he ever sweet!
Jeannette Vanden Bagert – She's always full af surprises (big anes taa)
Marianne Vandermaarel – He's gat a Sportscar, he's gat maney and he's gat .....

10 A

FRONT ROW: Carole Bedard, Judy Harrison, Marnie Aiken, Sally Hudson, Marilyn Leach, Anne MacKay, Kathryn Ross, Cheryl Conway, Pat Bridge. MIDDLE ROW: Mr. Dixon, John Snider, Ron Shepard, Helen Drury, Judy Baskill, Jan Kuby, Donna Winning, Chantal Ferbus, Barbara Taverner, Fred Wignall, Ken Berube. BACK ROW: Mark Aalto, John Kees, Ian McCausland, John Kirtan, Ray Clark, Dave Wilkinson, John Hipwell, Jan Cook, John Dalziel, Robert Corbett, Dave Latocki.

Mark Aalto – Small but talented.
Marnie Aiken – A little girl with a big heart.
Carole Bedard – The petite little Miss of 10A.
Ken Berube – Never gets caught in French class.
Judy Baskill – Spends wild weekends at her Grandma's.
Patti Bridge – Quiet and sedate, but lots of fun.
Ray Clark – Always dropping books on Carole.
Cheryl Conway – Gets all tired out running home for lunch.
Jan Cook – Mr. Wonderful-that's me.
Robert Corbett – Tries to work hard.
John Dalziel – Surprised everyone by getting on the honour roll.
Helen Drury – John's best friend at breaks.
Chantal Ferbus – Can't survive without her sidekick Carole.
Judy Harrison – Very quiet.
John Hipwell – Likes grade 10 but doesn't want to repeat it.
Sally Hudson – "Sunshine girl."
John Kees – Broke his record of drawing 100 boats in one period.
John Kirtan – I must remember where to go after English class on Thursday.
Jan Kuby – Always talking.
David Latocki – Good in everything.
Marilyn Leach – Wonder if she still wears socks from her sweater?
Anne MacKay – Look out for those quiet ones.
Ian McCausland – Mrs. Paul's errand boy.
Leslie Richardson – If only she COULD draw cartoons.
Kathryn Ross – Only talent we have in 10A.
Ron Shepard – Finishes his lunch in English class.
John Snider – Geography fan.
Barb Taverner – Our homework source.
Fred Wignall – Mr. Innocent?
David Wilkinson – Lunch seat saver.
Donna Winning – Defends the girls in Latin Class.

10 B

FRONT ROW: Linda Wood, Meron Pascoe, Susan Findlay, Judy Lepp, Joan Schmidt, Brenda Falls, Sandy Timco, Janis Haine, Lesley Curran. MIDDLE ROW: Mr. M. Morgan, Doug Clancy, Mike Quinn, Gareth Kinaschuk, Lorne Epp, Cheryl Smith, Caralyn Crites, Jane Nightingale, Tom Thompson, Jack Vander Werf. BACK ROW: Dave Reynolds, Tommy Falls, Steve Hinchliffe, Ray Nagy, Kim Weaver, Rick Goodson, Michael Konkle, Gordon Duda, Olaf Janzen. ABSENT: Ellen Steggs.

Doug Clancy – We wonder why he knows his Latin.
Caralyn Crites – Wishes she could wear glasses, too.
Lesley Curran – Her appearance is deceiving.
Gordon Duda – Vote Conservative!
Lorne Epp – Watermelon man.
Brenda Falls – Is she a brain or does she study?
Tommy Falls – Figure skating star.
Susan Findlay – Rick, stop it!
Rick Goodson – Are you whispering sweet nothings in Susan's ear?
Janis Haine – Everyone runs when she opens her locker.
Steve Hinchliffe – What's that? A silk shirt??
Olaf Janzen – The kid of the year.
Gareth Kinaschuk – Our "no dab" man.
Michael Konkle – Mr. G.'s good buddy.
Judy Lepp – Herione (also writer of these notes).
Ray Nagy – Hey Alice!
Jane Nightingale – What ever happened to Baby Jane?
Meron Pascoe – Why is your name on Dave's desk?
Mike Quinn – Takes the day off to play golf.
Dave Reynolds – Hero! (another writer of these notes).
Joan Schmidt – How's your judo chop? (Has Dave recovered?)
Cheryl Smith – She puts up a quiet front.
Ellen Steggs – Mr. G.'s surprise.
Tom Thompson – Tom the Bomb.
Sandy Timco – All Muscles??
Jack Vander Werf – My lathe runs faster than yours.
Kim Weaver – A budding scientist.
Linda Wood – A little piece of dynamite.

10 C

FRONT ROW: Margaret Braun, Carolyn Abercromby, Margaret Jarrell, Barbara Newman, Jan York, Karen Kirtan, Betty Drury, Judy Brewster, Pat Lintan. MIDDLE ROW: C.J. Pearson, Doug Butt, Diane Strupp, Helene Bukowski, Mary Strupp, Janice Whittard, MariAnne Kazak, Stew Farago, Doug Graves, Randy Hill. BACK ROW: Peter Ewert, Miller Hicks, Dave Wood, Dave Hay, Peter Richards, Fred Hammerling, John White, Paul Whyte, Stan Oblak, Nestor Chornobay, John Snowling.

Carolyn Abercromby – A good student, always in a cheerful mood.
Margaret Braun – Has a strong opinion in History class.
Judy Brewster – Oh my! What a girl!
Helene Bukowski – Takes ballet and swimming in her spare time.
Doug Butt – Likes eating ice-cream better than studying Latin.
Nestor Chornobay – Seems quiet because he hides at the back.
Betty Drury – A mischievous fun-lover.
Peter Ewert – Paid me cash to write something complimentary.
Stew Farago – Steals books, tells lies, cheats, (my friend).
Doug Graves – Victim of John's sleight of hand.
Fred Hammerling – "Manfred the Magician" and his instant answers.
Dave Hay – Fred's partner in crime.
Miller Hicks – Self-acclaimed champion of everything.
Randall Hill – Uses brown shoe polish on his nose.
Margaret Jarrell – No comment necessary.
Karen Kirtan – Likable and friendly.
MariAnne Kozak – Intelligently artistic:– Artistically Intelligent.
Pat Linton – An ideal personality.
Barb Newman – When disturbed, comes out with a hysterical giggle.
Stan Oblak – Stan's a thinking man.
Peter Richards – No comment. – J. F.K.
John Snowling – He'll make an excellent pick-packet.
Diane Strupp – Has to stand on tiptoes to see.
Mary Strupp – Wears some fantastic jewelry.
John White – Teller of tall tales.
Janice Whittard – Tops all in French class, eh Randy?
Paul Whyte – Hustles, off the football field and on.
Dave Wood – "Accidents will happen," Captain Hook said offhandedly.
Jan York – Quiet on the outside; what's underneath?

10 D

FRONT ROW: Valerie Van Clieaf, Brenda Miller, Hilary Lewis, Pat Carter, Marilyn Cairns, Lise Laplante, Shirley Fulton, Peggy Gordon, Pamela Cheel. MIDDLE ROW: Richard Marin, Neil Swartz, Dionisio Baccaro, Pat Haymes, Baiba Zwejnieks, Donna Gibson, Gladys Fisher, Christine Monchak, Mary Verwey, Terry Priddy, Mark Haynes, Wayne Dick. BACK ROW: Peter Copland, Eddy Baker, Edward Nicholson, Barnie Weightman, Nick Lomano, Aubrey Hilka, James Fisher, Robert King, Dave Rennie, Orrin DeVries, Brian La Jambe, Harold Harper, Christopher Barber.

Dionisio Baccaro – He's dying to drive the new car.
Edwin Baker – Can't decide between Bach or Berlin.
Chris Barber – "Would she" please come to the office.
Marilyn Cairns – Neil's right hand girl.
Pat Carter – Queen of the silent films.
Pam Cheel – Students' council President is her desire.
Peter Copland – Spends his nights playing football.
Orrin DeVries – Terry's right hand man.
Wayne Dick – I didn't say it, Mrs. Wengle!
Gladys Fisher – She beats up all of 10D's boys.
Jim Fisher – No relation to Gladys.
Shirley Fulton – So quiet you can't tell she's there.
Donna Gibson – Glad birthdays only come once a year.
Peggy Gordon – She uses a can of hairspray a day.
Harold Harper – Joe Football-63.
Pat Haymes – Always knows her unknown P's and Q's.
Mark Haynes – Can't stand teachers.
Aubrey Hilka – Always talking to Valerie in History.
Robert King – Boris' lost love.
Brian LaJambe – That little old jam-maker; me?
Jill Langlotz – Only her hairdresser knows for sure!
Lise Laplante – She always has the old punch.
Hilary Lewis – Tell Roy I'll be right back.
Nick Lomano – He got his licence. Look out drivers.
Brenda Miller – An import from St. Alfreds.
Chris Monchak – How are Buddy and Roman?
Edward Nicholson – Miss Brown's favorite pupil.
Terry Priddy – Had trouble with his leg during football.
Dave Rennie – Hi Dave-OH-sorry Steve.
Neil Swartz – ??? 10's lover boy!
Valerie Van Clieaf – Mr. Hayes' perfect example in History.
Mary Verwey – Mr. Vause's chief interpreter.
Barnie Weightman – Anyone for a used car?
Baiba Zwejnieks – Those sandwiches taste awfully good in science.

10 E

FRONT ROW: Eleanor Willms, Elaine Grossutti, Carolyn Webber, Michelle MacLeod, Nancy Napier, Ute Scheller, Karen Snell, Barbara Tanchuck, Jane Tymoshuk. MIDDLE ROW: Mrs. Paul, Steve Rennie, Les McDonald, Pat Brunyansky, Judy Telford, Margaret Gilbert, Dianne Kellar, Gerald Lof, Ed Gawron. BACK ROW: Ray Savage, Spencer Phair, Ken Patterson, George Robertson, Doug White, Ron Nichol, John Harris, Dennis Horner, Les Miller, Jim Hutchison, Ken Kucharic, David Williams, Brian Ashfield.

Brian Ashfield – Never wears his sweater in Science.
Pat Brunyansky – Is afraid of room 8; I wonder why?
Edwin Gawron – Vic Tanny reject.
Marg Gilbert – Gotta get to my locker before Edwin does.
Elaine Grossutti – Can she ever bat those eyes at Mr. Brown!
John Harris – Wonder why John missed some football games?
Dennis Horner – Enjoys answering French questions.
Jim Hutchison – Gets his help at 8:30.
Dianne Kellar – The quiet one---------at school.
Ken Kucharic – Must read a lot of books.
Gerald Lof – Future Miss America.
Michelle MacLeod – Pretends to be innocent but is Nancy's accomplice.
Les McDonald – Put some flouride in Les's water.
Les Miller – Who took my carrots?
Nancy Napier – Writes postcards to "Bachelor Flat" in French.
Ron Nichol – Does "V" stand for victory?
Ken Patterson – He won't pick up any more girl's books.
Spencer Phair – Manager of the Club.
Steve Rennie – Then who's that in 10D, superior or inferior.
George Robertson – He had an all-year-round cold.
Doris Roemer – Takes trips to Germany and forgets about school.
Roy Savage – Uses Hilroy note-books.
Ute Scheller – Sits with her "old flame" in Science.
Karen Snell – Has that catchy disease "George".
Barb Steele – Wandered into Rm. 8 and stayed there.
Barb Tanchuk – Mr. Hayes' right hand girl.
Judy Telford – Spends the day arguing with Ron.
Jane Tymoshuk – Who's that person that makes you blush – huh?
Carolyn Webber – What's that you write on your book (Russ or something).
Doug White – Is he a man or a moose?
Dave Williams – Who are you giving those elevator shoes to?
Eleanor Willms – Oh I didn't do my Geography again.

10 F

FRONT ROW: Barbara MacDonald, Phyllis Navin, Barbara Steele, Kathryn Kamada, Cheryl Body, Bonnie Dickinson, Sydney MacLean, Jane Harris, Janice Dann. MIDDLE ROW: Mr. Higenell, Robin Sears, Sharon Holmes, Deborah Pratt, J'Nell Sanders, Betty Brown, Ingrid Brown, Gerald Carter, David Alexander, Peter Gould. BACK ROW: John Billington, Bill Smithson, Paul Boutin, Howard Haltzman, John Williamson, Dennis Overend, Kenneth Dixon, Robert Disik, Donald Slowinski, Lyle Teakle, Barry Colledge.

David Alexander – Always comes up with a good laugh.
John Billington – "Hey Twig, let me borrow your homework?"
Cheryl Body – Jane's sidekick.
Paul Boutin – He talks a lot, but doesn't accomplish much.
Betty Brown – At last a red head with an even temper.
Ingrid Brown – The quiet girl of 10F.
Gerald Carter – Gets his English mixed with his French.
Barry Colledge – 10F's senior vocalist.
Janice Dann – "Boys" are her favourite subject.
Bob Disik – He gets along well with the girls.
Bonnie Dickinson – Star athlete when it comes to high jump.
Ken Dixon – Another Eagle Day in gym class.
Peter Gould – "Joe knuckle-cracker" alias "tool".
Jane Harris – She blushes when J.W. is mentioned.
Sharon Holmes – Personality plus Eugene.
Howard Haltzman – Mr. Gowley's best pupil. Hoh! Hoh!
Kathryn Kamada – She doesn't like it when Mr. G. changes his mind.
Barbara MacDonald – She just loves the farm animals.
Sydney MacLean – Our petite blonde who likes S.R.
Richard Marin – He's always bugging John about Jane.
Phyllis Navin – She was once quiet, but what happened?
Dennis Overend – Tall, dark, and ---.
Deborah Pratt – No letter – but still better, a long distance phone call.
J'Nell Sanders – Fuzzy-wuzzy was a bear, but not anymore??
Robin Sears – He's always joking around in classes.
Don Slowinski – "The quiet one".
Bill Smithson – "Sir, I was thinking!"
Lyle Teakle – Likes science and farming.
John Williamson – "Angel in disguise" and Jane admires him.

10 G

FRONT ROW: Ulla Lenzen, Michelle Fonsalato, Linda Lewis, Karen Cotton, Franca Papi, Cheryl Johnsen, Kathleen Evans, Nancy Graham, Lynn Billington, Vivi Jensen. MIDDLE ROW: Miss Priest, Evelyn Mazurek, Sheila Mallory, Lily Nikaden, Jessie Ladenberger, Muriel Mathesan, Janet Fawcett, Margaret Kennedy, Kathleen Strong, Alice De Haan, Marilyn Covert, Brian Clement. BACK ROW: Richard Wickabrad, Ted Skarski, Henry Pritula, Cornelius Beeksma, Ronald Barnim, Pearl Wilcox, Janice Southam, Patricia Reilly, Donna Harrison, Eric Smith, Tim Horhota, John Shore, Robert Reilly, Roger Morin.

Ron Barnim – Too quiet for 10G.
Cornelius Beeksma – Little man, big name.
Lynn Billington – Be careful or she'll sleep through history.
Karen Cotton – "and he's a real sweetie – honestly!"
Brian Clement – Only one at a time, Brian.
Marilyn Covert – "Togetherness" is her motto.
Alice De Haan – Our cute Dutch import.
Kathleen Evans – 10G's Hayley Mills.
Janet Fawcett – You never know, the next "Joy Commercial"
Michelle Fonsalato – Sews up her seams, including armholes.
Nancy Graham – "Don't you dare put that in!"
Donna Harrison – Enjoys one thing in life, Jack.
Tim Horhota – Quiet parties bother Tim.
Vivi Jensen – Future Vivi Bones?
Cheryl Johnsen – "Never be anyone but Al for me."
Margaret Kennedy – 4½ years? I hear church bells.
Jessie Ladenberger – Watch out when she putts the shot.
Ulla Lenzen – Quiet and thoughtful, but, oh, those thoughts.
Linda Lewis – Donning a flashy pin, from whom?
Sheilla Mallory – Her interests lie in the Navy.
Muriel Matheson – She sets the fashion pace in clothing.
Evelyn Mazurek – Julius buys the cutest rings!!!
Roger Morin – Girls are a dime a dozen, eh Roger?
Lily Nikaden – Believes typing mistakes are essential.
Bob Paladichuk – Talks to himself whenever he gets really desperate.
Franca Papi – Brushes her teeth with Palmolive Shaving Cream.
Kris Plumer – Had the longest vacation in history.
Henry Pritula – Insists smiling is his only business.
Bob Reilly – Usually listens, never answers.
Pat Reilly – "Hey,---Irish!"
John Shore – School bothers him tremendously.
Ted Skarski – They think he doesn't understand.
Eric Smith – Answers in History, intelligently?
Janice Southam – One of the wild "Westminstrels".
Kathleen Strong – Stand back, she's opening her top locker!
Rick Theissen – He has an exciting postime-– Girls.
Pearl Wilcox – Keeps the back corner gang going.
Richard Wickabrad – Another, Ben Casey, for smiling.

10 H

FRONT ROW: Barbara Marin, Carol Reynolds, Henny Marcus, Christine Rusinski, Darlene May, Vera Kalynka, Joyce Bell, Linda Jacobs, Linda Nishimura, Carole Begin, Ann Hipfner. MIDDLE ROW: Mrs. Mellen, Sandra Mason, Faye Byrne, Bannie Nelson, Marsha Cox, Linda Burke, Susan Schell, Gail-Ann Fast, Joyce Ewing, Ricki-Lynn Lovelock, Beth McLean, Lorraine Stachura, Mary Ann Winslow. BACK ROW: Donald Sawatsky, Colin May, Tim Kaye, Richard Sajur, Ted Schellenberg, Linda MacPherson, Hallis Staner, Rita McLead, Ruth Dobell, John Bowman, David Gatenby, Murray Unruh, Rick Gatenby. ABSENT: Jane Findlay.

Carole Begin – That little old Match-Maker---Me!
Joyce Bell – Our Cupid that's going steady.
John Bowman – Has a comment for every occasion.
Linda Burke – She's been promoted to Brownies.
Faye Byrne – Always helping a certain someone in math.
Marsha Cox – Outgrew her ponytail.
Ruth Dobell – Very studious, our volleyball champ.
Joyce Ewing – Very quiet except in gym class.
Jane Findlay – Oooh---I love playing football.
Rick Gatenby – But I have to go sir!!!
Dave Gatenby – Where did your Hi-Y pin go?
Ann Hipfner – Lively critter who's always on the run!
Linda Jacobs – Appears quiet, but what a mouth.
Vera Kalynka – Always eyeing a certain Ted.
Tim Kaye – Our Politician.
Ricki-Lynn Lovelock – But I wasn't the only one talking!
Linda MacPherson – I'll follow the boys.
Beth McLean – Agrees with everyone and everything.
Rita McLeod – Ah Richy! Drive me to Linda's?
Henny Marcus – Quiet one from E.C.C.
Sandra Mason – She's going steady now!!!!
Darlene May – Appears in 10H but her thoughts are in 11B.
Colin May – No relation---loves to tease Faye.
Barbara Morin – Paul's Gidget.
Bonnie Nelson – Not quite worn out from last year.
Lynda Nishimura – Very shy (supposedly)
Carol Reynolds – Only talks when a teacher is looking.
Christine Rusinski – She's first on Bill's schedule.
Richard Sajur – Teenage Idol with a car.
Donald Sawatsky – The life of 10H.
Susan Schell – "Happy Days are here again"
Ted Schellenberg – Always swarmed by girls.
Lorraine Stachura – Little Miss Heartbreak.
Halli Stoner – Joey, Joey, Joey is all she understands.
Murray Unruh – Our math whiz.
Mary Ann Winslow – She keeps in contact through letters.

101

FRONT ROW: May Vander Werf, Linda Baldoni, Lynda Curran, Patricia Kirvan, Wanda Bauerle, Juanita Phillips, Linda Book, Patricia DeLuca, Sandra Chaikowsky. BACK ROW: Mrs. Murray, John Newman, Donald Bracewell, Peter Bausch, Linda Sadowsky, Julie Cwiertnieski, John Piper, Douglas Halliday, William Oliver, Clyde Sanders, Wayne Metcalf.

Linda Baldoni – Loveable clown of 101.
Wanda Bauerle – Just a little smile, please?
Peter Bausch – Pete thinks twice before throwing the dice.
Marlene Bedard – all sugar with a bit of spice!
Linda Book – still waters run deep.
Donald Bracewell – Possesses good judgment through sound reasoning.
Sandra Chaikowsky – Little class flirt!
Lynn Curran – 2 cute, 2 be, 4 gotten.
Julie Cwiertnieski – calamity in history especially after gym class.
Patricia DeLuca – She has only one care in the world??
Douglas Halliday – The one and only brain of 101.
Patricia Kirvan – "OUQTINVU!"
Wayne Metcalf – wishes to go to Pickering to join Marie.
John Newman – Notable quarterback for 101-with glasses.
William Oliver – Our beautiful blond.
Juanita Phillips – She loves to read for Mr. G.
John Piper – Image of strict academy officer.
Linda Sadowsky – sweet and quiet – for a redhead!
Clyde Sanders – Uncle Sam's Automotive Body Rehabilitation.
May Vander Werf – "Sweet things come in little packages."

9 A

FRONT ROW: Maureen Martin, Cathy Gibson, Susan Gill, Kathryn Braun, Lynne Donohue, Judy Karr, Barbara Thomson, Sandra Lawson, Linda Brunshaw. MIDDLE ROW: Miss V. Brown, Robert Martens, Myra Rathbone, Ivi Ernesaks, Barbara Caldwell, Jane White, Stephanie Nemeth, Elsa Duerksen, Paul Burman, Leslie Springay, Ray Bonazza, Mike Ferguson. BACK ROW: Dennis Ruetz, Orville Matiesh, Robert Nunnemacher, Carl Dombek, Dennis Cheel, David Farrest, Ivan Grassutti, Bill Etherington, Eric Arsenault, Rick Campbell, Steve Murray, Robert Turcotte, Garth Drennan.

9 B

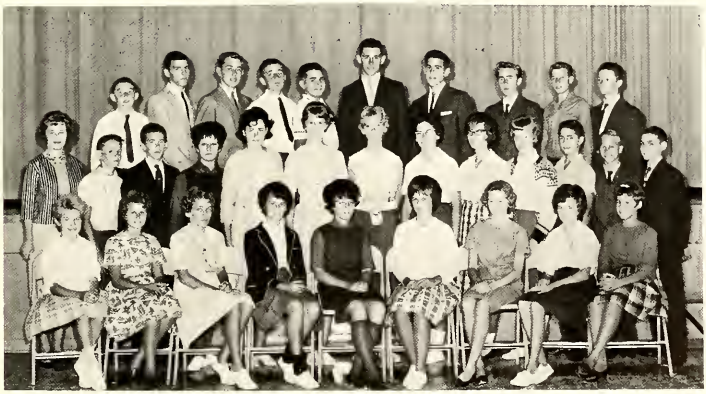

FRONT ROW: Dana Richardson, Barbara Szymaszek, Gail Ash, Lynda Hill, Pat Yarema, Linda Quait, Diane Jarsky, Paulette Campbell, Darlene Halder. MIDDLE ROW: Miss Hughes, Bruce Nicholson, Greg Kankle, Mary Jane Lundie, Jane Peppler, Judy Krohn, Johanna Kaaistra, Margaret Pries, Mitzie Fraser, Carolyn Carter, Mark Taylor, Victor Paddy, Bill Haworth. BACK ROW: Al Smith, Gil Missana, Don Lampman, Fred Blucher, Jack Strupp, Mike Earnshaw, Joe Ricci, Larry Baraniuk, Ken MacLean, John McLean.

9 C

FRONT ROW: Vera Heath, Patricia Mayer, Donna Andersan, Elaine Baraniuk, Ruth Everdell, Sandra Dunn, Jane Allen, Linda Street, Marion Lee. MIDDLE ROW: Mr. Smith, Linda Fast, Sherida Etherington, Larna Foley, Susan Saglaski, Marion Levitt, Cheryl Naurse, Shirley Luhawy, Anneliese Hamm, Brian Bergman, Reginald Meyer, Gordon Sharp. BACK ROW: Gordon Halmes, Ennio Gottarda, Rick Kattick, Dave Spence, Robert Halliday, Rudolph Scheller, David Jane, William Bales, Ran Holleran, James Fraser, Edward Vago, Robert Parsons, Raddy Marrisan. ABSENT: Glenda Mills.

9 D

FRONT ROW: Linda Pierce, Caralyn Halmes, Karen Austin, Judy Mackie, Mr. Coldwell, Jan Wickabrad, Marite Raudis, Linda Waytuck, Halina Jablecki. MIDDLE ROW: Bab Hastings, Murray Oppertshauser, Jahn Berkiw, Casey Abrahamse, Paul Dyck, Mike Bula, Ian Marrisan, Eddie Johnson, Jamie Snider, Brian McNulty, Frank Pavone. BACK ROW: Daug England, Dan Nunnenmacher, Larry Johnston, Wayne Duncan, Danny Balagna, Jahn Telford, Stan Dillabaugh, Bill Chamberlain, Neil Houltan, Steve Campbell.

9 E

FRONT ROW: Laura Biscatta, Linda Walach, Patricia Page, Marsha Lever, Judy Lake, Ruth Abrahams, Margaret Penniman, Sharan Austin, Linda Czehowski. MIDDLE ROW: Mrs. Pedwell, Graham Murray, Stanley Majewski, Catherine Cambray, Ellen Griffith, Yutta Lakeit, Lynn Marshall, Cindy Caake, Gregory Smith, Richard McBrain, Klaas Westera. BACK ROW: Philip Gatenby, Ronald McDonald, Jerry Lech, Eugene Yakmishen. ABSENT: John Carey.

9 F

FRONT ROW: Annie Wawtska, Janet White, Pat Gauthro, Wendy Woodraw, Cathy Misener, Sherry Gibson, Norma Barnim, Kathy Van Clieaf. MIDDLE ROW: Miss Kallaur, James Sprunt, Richard Pascae, Ted Cresswell, Evan Claw, Judy Ritchie, Ruth Hartman, Donna Cherwinski, Merri Marrisan, Karen Pruner, Bill Brown, Brian Leadlay. BACK ROW: Bob Thampsan, Brian Klimek, Gary Wilsan, Brent Sather, Scott Cruttenden, Richard Jablecki, Eddy Kalano.

9 G

FRONT ROW: Carla Affourtit, Jennifer Sears, Julie Norton, Brenda Fairbanks, Catharine Crerar, Gail Oakie, Deborah Billington, Carol Kuzmaski, Christine Benger, Mary Van Egmond. MIDDLE ROW: Mr. Gawley, Jane Vanhouwelingen, May Auzins, Sue Carscadden, Linda Cherry, Lorraine McCallum, Linda Cooper, Lynda Redman, Katherine Kuryluck, Heather De Luca, Susan MacDonald, Linda Epp. BACK ROW: Jack Foster, Rusty Somerville, Wayne McCarmick, William Gray, Paul Shura, Roy Blackmore, Stewart Proctor, Larry Simpson, Stuart Fraser, Allen Slattery, Reg Mason, Richard Newman, Leonard McLelland, Tea Van Geest.

9 H

FRONT ROW: Lois Ann Hollingshead, Nancy Hinds, Sandra Krushelniski, Marlene Broerse, Trina Myers, Anne Colledge, Pat Hedden, Gwen Baird. MIDDLE ROW: Mr. Irwin, Brenda Timoteo, Wanda Klassen, Elizabeth Nauta, Leona Backus, Darlene Black, Arlette Barry, Audrey Langendoen, Beverley Braun, Emily Vacheresse. BACK ROW: Pat McLaughlin, Eugene Sajur, Christine Willson, Henny Loiter, Diane Menzies, Danila Danieli, Anetta Warkentin, Danna Menzies, Cecile Jeaurand, Harold Newhouse, Dennis Hoople.

9 I

FRONT ROW: Charmane Hicks, Jill Grant, Lilly Heyder, Heather Thiessen, Jacqueline Porayan, Linda Legacy, Sonia Pushkarenko, Tonina De Franca. MIDDLE ROW: Mrs. Dustan, Kathleen Book, Karen Plaskonos, Nancy McNeil, Connie Van Doezelaar, Anne Hansberger, Joan Schellenberg, Greta de Vries, Connie Broerse, Karen Copland. BACK: ROW: Brian Gray, Terry Dwyer, Elizabeth Southam, Judith Johnson, Margaret Vander Vaart, Trudy Werner, Wayne Howarth, Jim Lomano. ABSENT: Flora Walsh.

9 J

FRONT ROW: Gloria Siamro, Margaret Boisvert, Susan Geikie, Robyn Wellum, Gloria Hindrea, Jane Baranek, Carol Hastings, Kathleen Payne, Judy Poulouski. SECOND ROW: Miss Holmes, Linda Rathbone, Mary Klassen, Diane May, Diane Anderson, Ed Mulvale, Malcolm Woodhouse, Diane Wilson, Linda Marr, Teresa Duke, Ron Fitzpatrick, Tom Rankin.

♦ GREAT NAMES IN CANADIAN PAPERMAKING ♦

JAMES BROWN

Canada's first Papermaker

Near St. Andrews East, Quebec, stands a cairn commemorating the Argenteuil Paper Manufactory, Canada's first paper mill, a combination of Canadian and American capital, skill, and enterprise.

In 1803, James Brown, a Montreal bookseller, purchased an old sawmill near St. Andrews and asked two New England craftsmen—Walter Ware and Benjamin Wales—to convert the mill to papermaking. By 1805 the mill was producing wrapping, writing, and printing papers. Later newsprint was also turned out at the mill.

Although it operated for only about 30 years before being destroyed by a flood, this little mill has the honour of being the forerunner of Canada's largest manufacturer and largest exporter—the pulp and paper industry—which generates, directly or indirectly, one out of every seven dollars in the income of every Canadian.

For nearly 50 years The Ontario Paper Company has participated in the historic development of Canada's most important industry. It is a leading manufacturer of newsprint, pulps, and chemical products. More than 95% of its products are exported to earn important trade dollars for Canada. Through planned forest management, research and development, and re-investment in operations, it will continue to bring stability and long-term rewards to Canada and Canadians.

THE ONTARIO PAPER COMPANY LIMITED

THOROLD, ONTARIO

"Papermakers since 1913"

Activities in Action

Grantham Gander

The Grantham Gander is our school newspaper. It consists of editorials, class notes, sports write ups and a joke page. The two editors, Bruce Jackson and Betty Szmaszek, work with their staff to produce a paper each month. Staff advisor, Mrs. Paul offers advice and assists with the typing. Many students perform valuable jobs such as typing and writing editorials for the Gander.

This marks the eighth year of the Grantham Gander. Although the Gander has changed from a 2 page paper to a 10 page paper, the price has remained the same - just 5¢.

This 5¢ goes towards a bursary that is presented to the student with the highest mark in Upper School English. This year Everett Cairns received the bursary.

With the co-operation of the whole student body, this should prove to be a very successful year.

FIRST ROW, Left to Right: B. Szymaszek, B. Jackson, J. Brewster, D. Gatenby, E. Boudreau, J. Lloyd, K. Ferguson, J. Kuby, M. Weishaar. SECOND ROW: Mrs. Paul, E. Klassen, S. Barteaux, C. Johnsen, S. Saunderson, T. Bartlett, S. Smidt, P. Reilly, M. Roberts, M. Minaker, L. Wood. THIRD ROW: L. Westera, S. Gouse, S. Swift, J. Komar, J. Phillips, J. Giesbrecht, J. Bradley, J. Linton, L. MacDonald.

The Key Club

The Key Club is a closed-membership service club which renders many dedicated services to the school and the community. In the field of service to the community, the Key Club offers rides to the Blood Donor's Clinic on the first Tuesday of every month, and during the Christmas season the Club collects used toys and "White Gifts" which are distributed to needy families. The Key Club performs many valuable services for the school. In September, on the opening day of school, the Key Club distributes a booklet to Grade 9 students to help them become acquainted with the school. The Club also decorates and cleans up for the Commencement and Spring Prom. Members usher at all school assemblies, and paints the school parking lot and the football goal posts. There are many other things which the Key Club does during the school year to improve and benefit the school.

FRONT ROW, Left to Right: Mr. Bell, Doug Chapman, Ron Matsushita, Jim Linton, Ken Atkinson, Bob Thomson. MIDDLE ROW: Peter Brewster, Duncan Smith, Bruce Jackson, John Sciamonte, Reg Baraniuk, Stew Farago, Klaas Dekker. BACK ROW: Ken Rennie, Richard Copeland, Geoff Brown, Bob Watson, Garth Wallace, Allan Shynal.

The History Club

FRONT ROW, Left to Right: V. Kaye, J. Brewster, C. Abercramby, W. Hillman, G. Williams, C. McCaleman, J. Haine, A. MacKay, B. Szymaszek. MIDDLE ROW: Mr. Irwin, M. Jarrell, B. Newman, J. Lepp, B. Taverner, J. Vanhauwelingen, B. Falls, D. Winning, J. Boskill, C. Ferbus, J. York, P. Yarema, K. Kirton, D. Jarsky. BACK ROW: B. Haywarth, B. Etherington, J. Bradley, D. Janzen, J. Dalziel, J. Kirton, R. Clark, P. Burman, B. Bergman, R. Bonazza.

The History Club has increased in members this year. We have been very successful under the leadership of Mr. Sheffe and Mr. Irwin. Various activities have been sponsored by the History Club, such as the Sadie Hawkins Dance, debates, and films. The executive of this year is: President: Gord Williams, Vice President: Wayne Hill, Secretary Treasurer: Chris McColeman. In the future, the History Club hopes to be as successful as it has been this year.

Pres. Pat Beard and Miss Kallaur

The Library Club

The Library Club is under the direction of Miss Kallour this year. The executive consists of Pat Beard, President, and Karen Crawford, Secretary. In the weekly meetings, the repairing, labelling, and classification of books are explained. Members give reports on interesting, recently-read books. New and interesting books are arranged in the upper-hall display case. This exhibition gives the students an idea of the variety of reading material available in the Library.

The school Library is useful for both teachers and students. The Library gives the students an opportunity to develop their reading tastes, to improve their vocabulary, and to acquire knowledge.

Camera Club

Glee Club

"Let me hear a melody"

So far the choir has been very active, and it seems we shall be going strong till the end of the year.

We opened this years singing program with the Commencement Exercises in November. Before long Christmas was upon us and we were faced with the happy task of preparing for the Christmas Assembly. At the request of Mayor Buchanan, we sang on the City Hall steps, and on Christmas Eve we sang for the Senior Citizens at the General Hospital.

In the new year, we plan to compete in the St. Catharines, and Toronto Music Festivals. There is also a possibility of an inter-school function later in the year.

The choir would like to extend its invitation to any new members wishing to join, and we would like to express our sincere gratitude to our conductor, Mr. A.C. Hannahson.

Senior Choir

Delta Chi

FRONT ROW, Left to Right: H. Cleve, J. Peckham, L. Billington, K. Catton, S. Thompson, P. McGuire, A. White, N. Napier, C. Stewart, B. Walton. MIDDLE ROW: Miss Hughes, B. Odegard, R. McLean, C. Leach, G. Bullock, P. Deluca, K. Fergusan, C. Rudge, J. Wills, S. Moore, B. Himann, M. Thompson, M. Burman, M. White. BACK ROW: D. McDonough, S. West, B. Szymaszek, J. Lloyd, W. Bauerle, V. Preston, M. Garrett, V. White, J. Myers, H. Rochefort, J. Harncastle, K. Gadula, J. Ward, D. Lotocki.

Y-TEENS

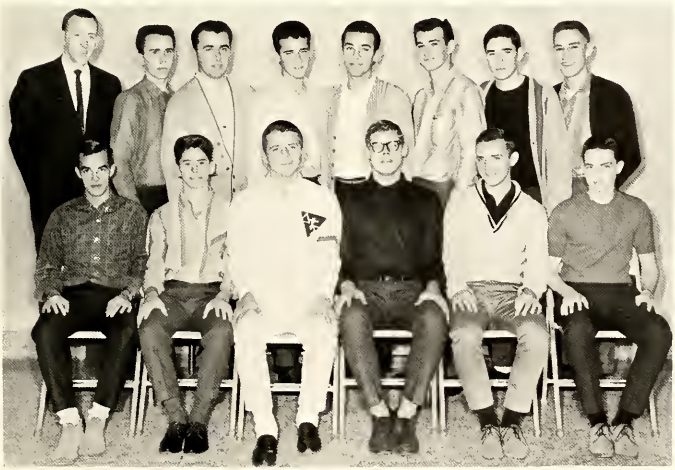

Delta Sigma

FRONT ROW, Left to Right: Brian Dannelly, Dave Swann, Dave Gatenby, Richard Hildebrandt, David Dunn, Garth Roberts. BACK ROW: Mr. Gawley, Bill Smith, Bill Brunyansky, Dave Pruner, Gary Kuzyk, Paul Misener, Bill Wilson, Allan Davies.

Chess

The chess club has had an adequate amount of participation so far this year. Our weekly meetings are held on Monday in which approximately twelve to fifteen members attend. Presently, we are planning tournaments with other high schools. The president is Ken Predovich, secretary is George MacKimmie, and treasurer is Terry Murray. Our chess club has many young members and because of this we shall have good participation in the future.

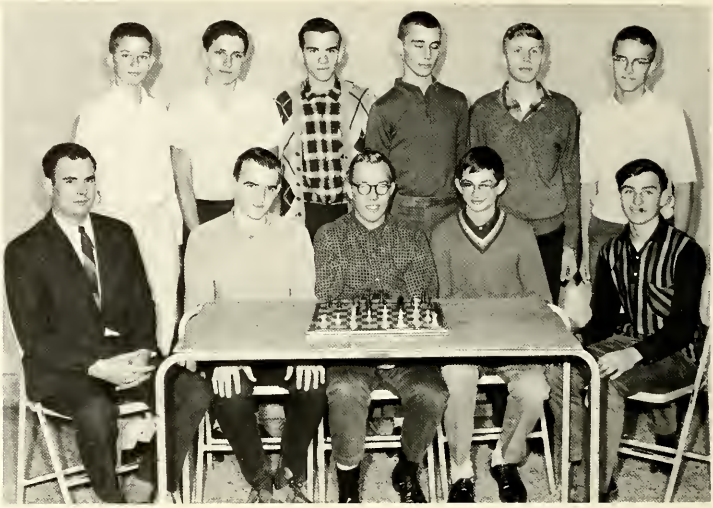

FRONT ROW: Mr. Morgan, K. Predovich, T. Murray, G. MacKimmie, E. Vaga. BACK ROW: O. Janzen, G. Strupp, T. Nenych, T. Sasiak, B. Fare, B. Martin.

I.S.C.F.

The letters I.S.C.F mean Inter-School Christian Fellowship. "To Know Christ and to Make Him Known", is the theme of the club. The staff advisors Mr. Goertzen and Mr. Mueller, and president Janet Longhurst plan the agenda for the weekly meetings. The regular meetings include guest speakers, Bible studies, individual presentations, and group discussions. Through the meetings and prayer groups, the members learn more about God and Jesus Christ.

The I.S.C.F. also plans recreation for its members. Each year, gym parties, skating parties, bowling parties, hootenannies, and convention weekends are organized. All students are sincerely invited to join in the fun and fellowship I.S.C.F. offers to its participants.

FRONT ROW, Left to Right: Mr. Mueller, J. Langhurst, K. Crawford, Mr. Goerzen. MIDDLE ROW: E. Verwey, L. Walde, A. Lazdins, L. Harms, L. Teakle. BACK ROW: P. Carter, J. Kirton.

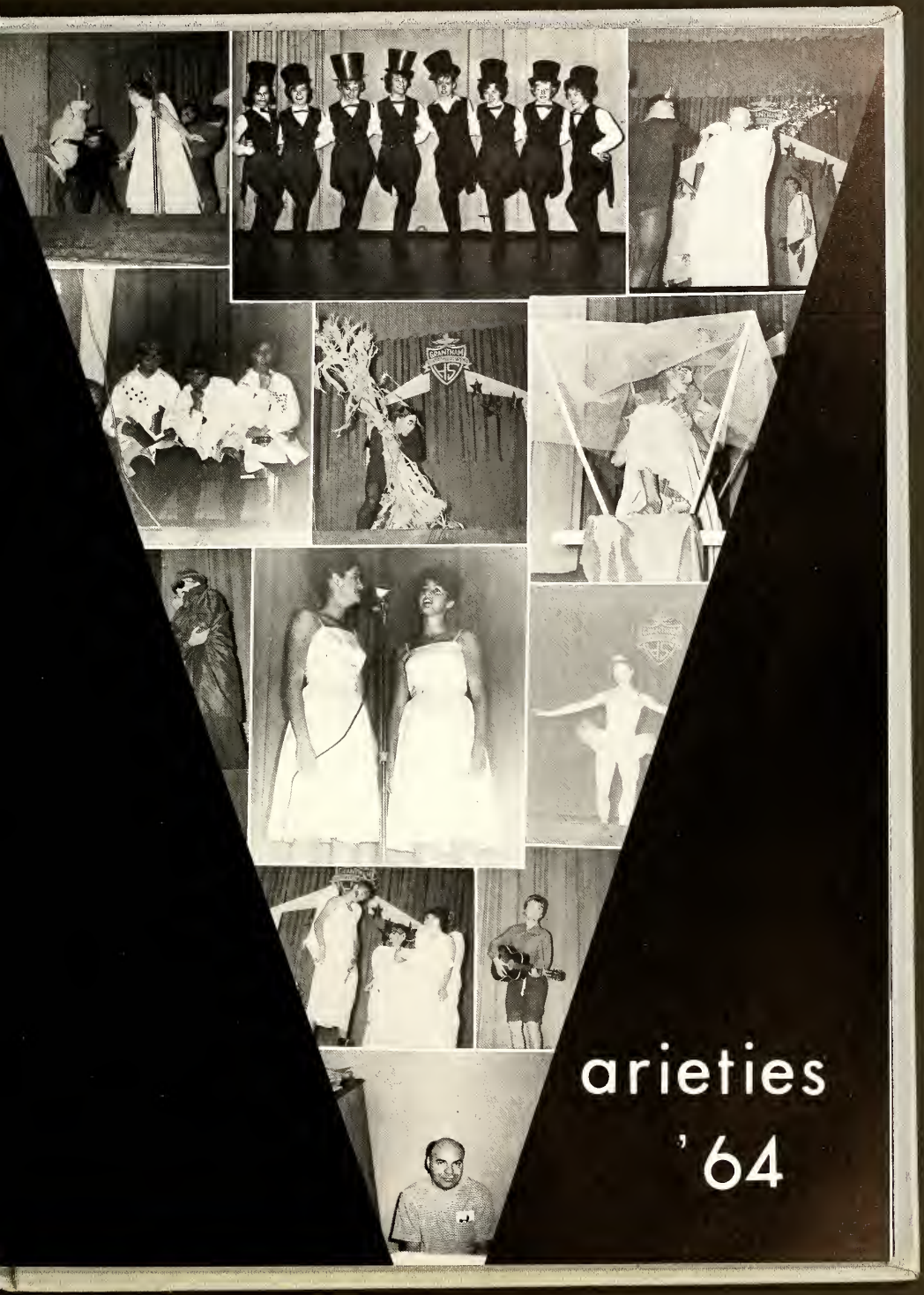

arieties '64

Make LIGHTNING Your Buy
Word For Slide Fasteners

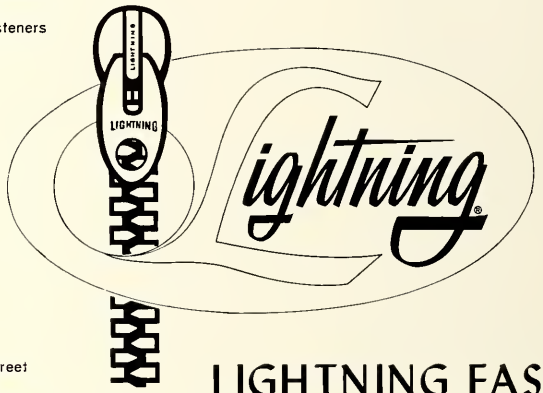

50 Niagara Street
St. Catharines, Ontario

LIGHTNING FASTENER
CO. LTD.

PROGRESS

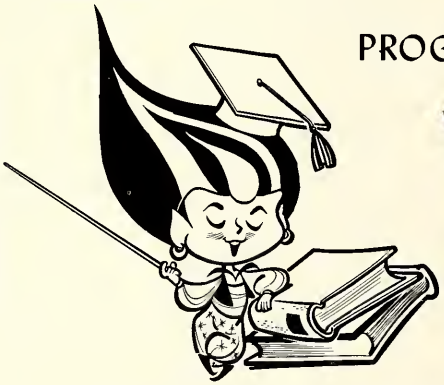

NATURAL GAS

Dependability, versatility, efficiency, economy, these are the pass words which unlock the door to progress in the Gas industry. Dependability in the provision of Gas and Gas service to our customers. Versatility in the thousand and one domestic, commercial and industrial applications. Efficiency in clean, trouble-free operation. Economy in low cost for a premium fuel. We have offered over the past year all these qualities and advantages to the people of St. Catharines as our contribution to a most foresighted and progressive city and community.

PROVINCIAL GAS CO. LTD.

Sport Spectacular

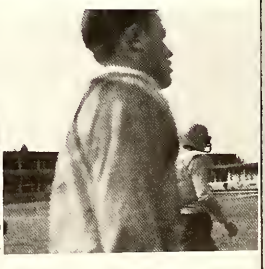

MORGAN'S MEN'S WEAR

ENQUIRE ABOUT OUR

'CLUB 21' FOR STUDENTS

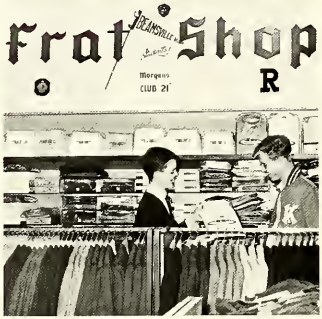

Rich Copeland Making Selection

VISIT OUR "FRAT SHOP" AND SEE

QUALITY CLOTHING STYLED FOR

"THE HIGH SCHOOL STUDENT"

285-287 St. Paul Street,
Downtown, St. Catharines

IT'S TRUE

There is hardly a car, truck, bus or tractor in Canada that doesn't have a Thompson part.

Thompson Products

St. Catharines, Ont.

FOR OVER 30 YEARS

A LEADER

IN CANADIAN INDUSTRY

The Athletic Associations of Grantham

FRONT ROW, Left to Right: R. Pascoe, B. Turcott, R. Blackmore, G. Brown, Treas.; A. Wieler, Pres.; B. Chuchman, Vice-Pres.; R. Baraniuk, Sec.; J. Sciamonte, R. Sheller, J. Kees. MIDDLE ROW: Mr. Higenell, G. Fryatt, R. Matsushita, A. DeForest, L. Westlake, D. Gatenby, G. Meek, J. Ricci, P. Gatenby, D. Hoople, K. Dekker, S. Farago. BACK ROW: J. Swann, O. Janzen, A. Hilko, T. Epp, R. Copeland, D. Nunnenmacher, R. Morin, R. Savage, J. Wokelin, J. Billington, D. Bracewell, M. Snell.

FRONT ROW, Left to Right: L. Heyder, V. Kaye, E. Boudreau, Sec.; E. Verwey, Pres.; L. Paxton, Vice-Pres.; A. Lazdins, S. Buchanan, P. Linton, B. Nickel. MIDDLE ROW: Miss Jones, L. Sadowsky, M. Levitt, D. Black, M. MacLeod, K. Misener, J. Mackie, C. Body, L. Quatt, S. Timco, K. Cotton. BACK ROW: M. Auzins, S. Bradley, J. Kuby, E. Dukson, B. Bagor, V. White, J. Halleran, B. Zvejnieks, J. Slivinski, K. Lenzen. ABSENT: S. Fletcher, Treas.

Grantham Juniors Rallied To Top Westlane 20-8

By AL WIELER

Grantham Juniors managed to remain in the thick of the football honors race here yesterday, dumping Westlane Second, 20-8, to the tune of Niagara Falls' second-place score.

The nine-team junior race. Down 7-6 at the half here Thursday, Grantham bounced back with two late touchdowns for the win.

Grantham Juniors Defeat Lakeport

Final Game

Final start of the 1963 ... here Thursday ... Grantham ... left ... the St. Catharines ... second ... St. Catharines ... success in modern football. St. Catharines Collegiate Juniors proved it once again here yesterday.

Throwing up a solid ... the face of Grantham ... the CI ... quarter...

Following Tuesday ... each club has won ... tied once in four a... Quarterback Bill ... again the ke... ve success y... the ball club ... late slot. ... addition, ... from t... scor to remain in the ... nd fight for district ... here yesterday, dumping ... Lane Second, 20-8, ... Falls' second score.

Lakeport had trouble ... on to the ball in the rou... ing with three fumbles ... tackling the Lakeport ball carrier in his end zone when a ... the first quarter with Dave ...

Churchill	4	3	1	88	53	9
Collegiate	4	3	1	98	74	9
Niagara Falls	4	4	0	125	127	8

pital.

Rich Hildebrand worked both ways, centering the ...

Seniors

Juniors

Grantham 26-1

Grantham Blanks Stamford

Grantham Showing Against Lakeport Seniors

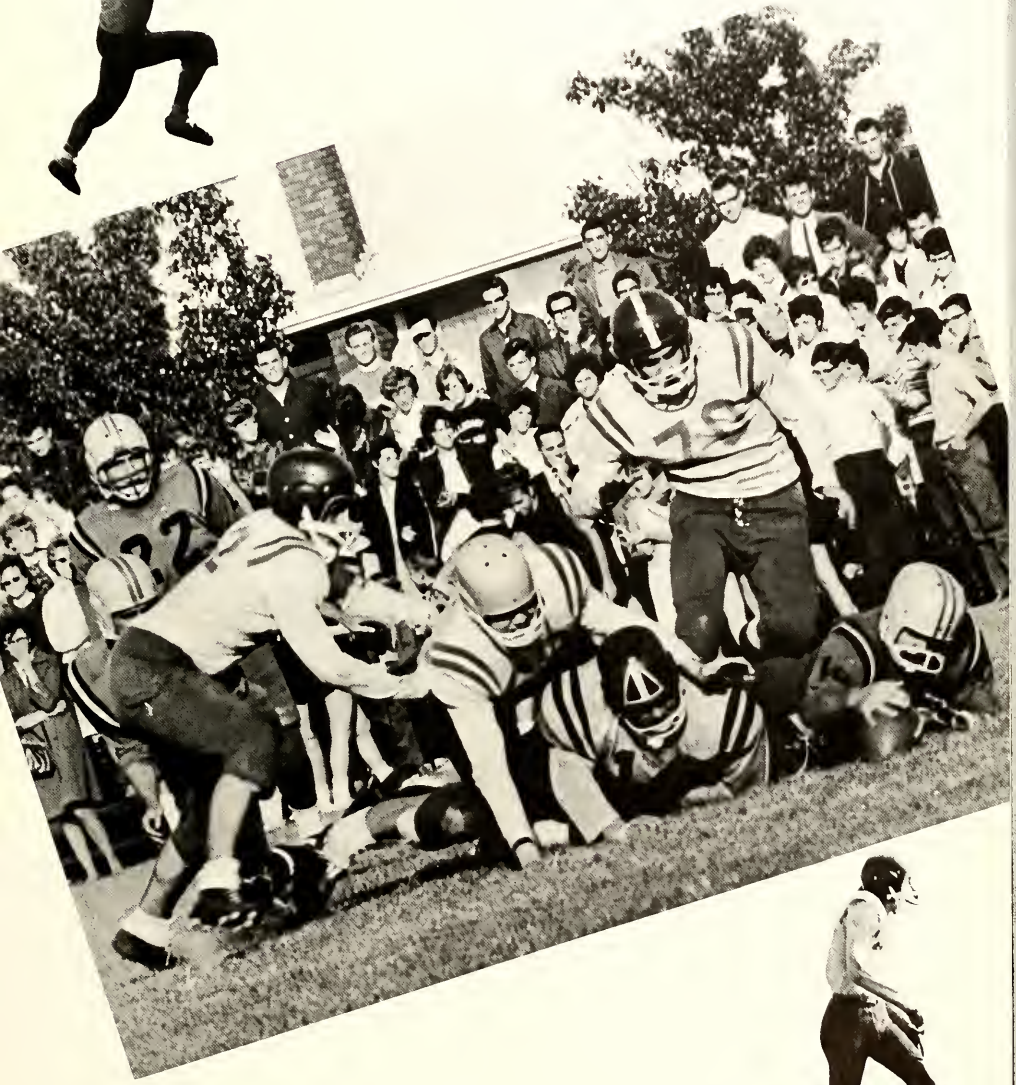

Seniors

City League Champions

1964

Grantham Gators

Seniors

FRONT ROW, Left to Right: Andy Defarest, Bill Chuchman, Terry Priddy. BACK ROW: Mr. Smith, coach; Abe Klassen, Bob Thomson, Geoff Brown, George Chuchman, John Sciamonte, Richard Copeland, Lambert Westera.

Juniors

FRONT ROW, Left to Right: Gary Fryatt, Reg Baraniuk, Doug Chapman, Stuart Fargo, Dave Alexander. BACK ROW: Mr. Gowley, Bob Reilly, Brian Klimic, Don Rawdon, Don Poscae, Pat Beard, Grey Allen, Aubrey Hilko, Mike McNulty. ABSENT: Terry Linkson.

Midget Basketball

FRONT ROW, Left to Right: Rod Morrison, Bob Hastings, Ed Kalana, Carl Dombek, Dave Wood, Garth Kinaschuk, Al Smith. BACK ROW: Mr. Dixon, Ken Atkinson, Ray Negy, Pete Richards, Gord Sharp, Steve Dillabaugh, Bob Nunnermacher, Ian McCausland, Doug Clancy.

Cheerleaders

BACK TO FRONT: Judy Slivinskj, Lorraine Crawford, Sue Edwards, Linda Maines, Margaret Jarrel, Val Kaye, Judy Brewster, Sandy Seley, Heather MacLellan, Anita Soraczynski, Helga Cleve.

Rowing

FIRST ROW: Garth Kinaschuk, John Wakelin, Greg Harrison, Fred Hemphill, Nestor Chornobay, David Swann, Terry Slattery, Mike Ferguson. SECOND ROW: Mr. Pearson, Jim Lee, Bob Dyck, Richard Larocque, Allen Larocque, Bob Watson, Mike Dwyer, Edgar Wilcox, Dan Lampman.

The rowing season started early in September, at Port Dalhousie, with the fall rowing program intended to acquaint the new boys with the techniques of rowing.

February saw the start of spring training and by April, the crews were on the water.

Under coach Bill Fitzpatrick, the crews attained a few pre-Schoolboy successes, and by the end of May were ready for the 1963 Schoolboy Regatta. All crews except one 135 lb. four won their respective heats on Friday and qualified for Saturday's finals.

On Saturday the 135 lb. eight and the heavy four came on top in their final, the 135 lb. four came close second, and the no. 2 heavy four placed fourth, and the heavy cox four was forced to scratch.

The following are the crew that participated in the schoolboy Regatta:

135 lb. Eight - Aubrey Hilko (bow), Edgar Wilcox, John Wakelin, Rich Bush, Bob Dyck, Bob Watson, Graham Drennan, Terry Slattery (stroke), Gary Kinaschuck (cox).

135 lb. Four - Bob Dyck (bow), Jim Lee, Dave Swann, Rich Bush (stroke).

Heavy Four no. 1 - Allan Larocque (bow), Dave Pindar, Rich Larocque, John Bentz (stroke).

Heavy Four no. 2 - Edgar Wilcox (bow), Jim Lee, Aubrey Hilko, Bruce Tkachuk (stroke).

Heavy Cox Four - Allan Larocque (bow), Dave Pindar, Rich Larocque, John Bentz (stroke), Gary Kinaschuck (cox).

The Grantham Rowing Club would like to express their appreciation to Bill Fitzpatrick, the Coach, and Mr. Pearson, the Director, for the time they gave.

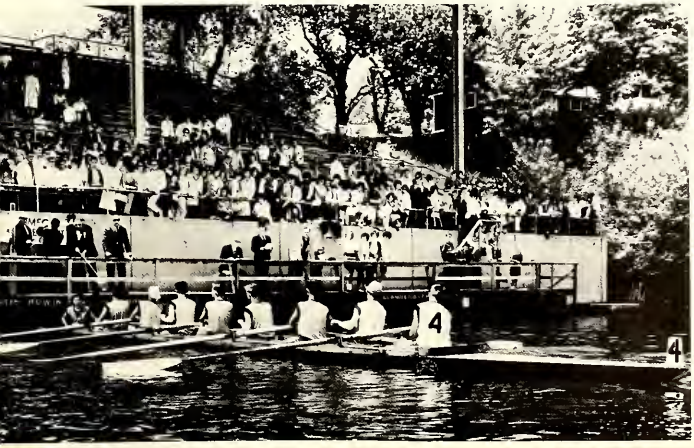

Championships Eights

Curling

FRONT ROW, Left to Right: S. Murray, K. Berube, D. Makinson, L. Reynolds, B. Fraser, J. Snider, C. Abrahamse. MIDDLE ROW: Mr. Coldwell, R. Campbell, A. Wieler, L. Westlake, B. Bryers, A. DeForest, E. Johnston. BACK ROW: B. Cuthbert, D. Dunn, R. Gatenby, J. Wakelin, T. Murray, B. Durie.

Area Champions

J. Wakelin, D. Makinson, B. Cuthbert, L. Reynolds.

Officials

FRONT ROW, Left to Right: Pattie Bridge, Judy Brewster, Susan Findlay, Anda Lazdins, Janis Haine, Sandy Timco, Marnie Aiken. MIDDLE ROW: Miss Wallace, Sandy Moore, Bussie Russell, Janice Mark, Chris McColeman, Marilyn Vail, Margie White. BACK ROW: Betty King, Janet Longhurst, Elaine Boudreau, Jane Aiken, Joan Longhurst.

FRONT ROW, Left to Right: Mr. Smith, J. Sciamonte, A. DeForest, B. Chuchman. BACK ROW: D. Wood, B. Ashfield, G. Brown, R. Savage, R. Copeland, L. Westlake, D. Gatenby.

Girls' Volleyball

FIRST ROW, Left to Right: Elaine Boudreau, captain; Chris McColeman, Pat Anderson, Noreen Donaven, Nancy McNeil, Marg White, Jeannette Vanden Bogert, Marilyn Burman, Karen Batton, Anda Lazdins, Cheryl Johnsen. SECOND ROW: Wanda Bauerle, Joyce Bell.

FIRST ROW, Left to Right: Laura Biscotto, Sandy Timco, Debbie Pratt, Jini Crawford, Elsa Duerksen, Donna Gibson, Lais Ann Hollingshed, Ruth Dobell, Judie Karr, Baiba Zvejmiens, captain; Jan Kuby. ABSENT: Brenda Timoteo.

Basketball

Seniors

FIRST ROW, Left to Right: Donna McDonough, Suzanne Borteaux, Noreen Donaven, Elaine Baudreau, captain; Betty King, Nancy McNeil, Marg White. SECOND ROW: Marilyn Burman, Jane Aiken, Lee Paxton, Lyn Paxton, Twila Bartlett, Miss Wallace, coach.

Juniors

FIRST ROW, Left to Right: Valarie Van Clieaf, Sandy Timco, Janis Haine, Jan Kuby, captain; Carole Begin, Pat Linton, Marnie Aiken. SECOND ROW: Miss Jones, coach; Patti Bridge, Sandy Lawson, Elaine Grossutti, Ruth Dobell, Elsa Duerksen, Baiba Zvejmiens, Debbie Pratt, Judie Karr, Laura Biscotto. ABSENT: Karen Snell.

TRUE TEMPER

Axes
Garden Tools
Shovels
Picks
Bars

WELLAND VALE
MANUFACTURING
COMPANY LIMITED

St. Catharines Ontario

FEATURING

A&W ROOT BEER

AND THE BURGER FAMILY

For take out Service Phone:
EL 6-2803, 1 Victoria, Niagara Falls, Ont.
RE 4-3811, 123 Riverside, Welland, Ont.
EL 6-2122, 4189 Lundy's Lane, Niagara Falls, Ont.
MU 4-5114, 400 Ontario St. St. Catharines, Ont.

Famous for:

* Papa * Mama * Baby * Teen * Coney Burger *
* Fish & Chips *

BRADLEY MOTORS LTD.

LARK – STUDEBAKER – HAWK

PARTS & SERVICE

Our Aim - To Deserve Your Patronage

357 Ontario St. MU 5-4295

Compliments of

ST. CATHARINES FUEL OILS LIMITED

DISTRIBUTORS OF "CHAMPION" FUEL OIL

"You expect more from Champion -
and you get it!"

194 Eastchester Ave. at the Canal Rd. MU 5-6511

S.W. MC BRAIN LTD., C.M.B.H.I.
WATCHMAKER & JEWELLER

Longines, Rolex, Bulova Watches,
A-1 Quality Diamond Rings,
Engraving & Watch Repairs

MU 5-7989
94 Niagara St. (at Welland)

DEPENDABLE

BEAVER LUMBER

Joe Beaver
"A Good Joe to Know"

69 Eastchester MU 5-7328

Compliments of

JEFFS DRUGS

T.C. Jeffs, Phm. B.

PRESCRIPTIONS

MU 5-6821 Cor. Niagara & Welland

NIAGARA STRUCTURAL STEEL COMPANY LTD.

Fabricators - Erectors - Warehousing

P.O. Box 730, St. Catharines, Ontario

St. Catharines: MU 4-9421
Toronto: 925-4557
Hamilton: 528-8585

Eventually
Mammy's Bread
REGISTERED
Why not now?

St. Catharines MU 4-4301

Compliments of

PENINSULA BEVERAGE VENDING
CO. LIMITED

5 Hiscott St. MU 2-3169
St. Catharines

UNIVERSITY OF WINDSOR

Assumption University
Holy Redeemer College
Canterbury College

Congratulates the 1964 Graduating Class

of

Grantham High School

and welcomes your inquiries about continuing your education in any of the following fields:

ARTS
ENGINEERING
PURE SCIENCE
HOUSEHOLD SCIENCE
BUSINESS ADMINISTRATION
NURSING

For information about scholarships, bursaries and student loans, contact the

Registrar, University of Windsor
400 Huron Line - 253-4232

ST. CATHARINES BUSINESS COLLEGE

Established 1882

Old in Experience - Modern in Equipment & Technique

SECRETARIAL & ACCOUNTANCY COURSES

29 James Street MU 5-9421

NIAGARA TILE CENTRE LIMITED

Your Local Store For

Floor and Wall Covering

194 - 200 Church St.

- Armstrong Vinyl Corlons
- Ceramics
- Harding Carpets
- Wesco & Pittsburg Paints
- LePage Products

COLUMBUS McKINNON LIMITED

Manufacturers of

QUALITY CHAIN PRODUCTS

HAND & ELECTRIC HOISTS

TROLLEYS, FORGINGS and STAMPINGS

Ontario Street St. Catharines, Ontario

Day
Student

Dave Wilson
Age 15
8 Wilber Ave
Albany

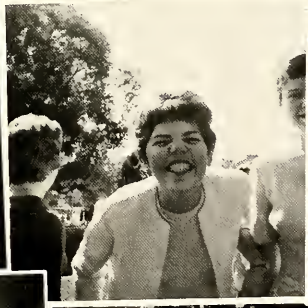

CENTRAL TAXI

(St. Catharines) Limited

St. Catharines' Finest

Personal Transportation

5 or 7 Passenger Limousine Service

24 HOUR SERVICE

MU 5-7343 13 Summer Street

PENN MOTORS LTD.

FoMoCo GENUINE PARTS NEW FAST SERVICE ROTUNDA

3 Direct Lines - MU 2-8648-49-40

For Niagara Peninsula Finest Parts Service
Home Of Rotunda Parts To Fit All Make Cars & Trucks
And FoMoCo Genuine Parts For All Ford Products.

53 Ontario Street
St. Catharines, Ontario

"Famous For Fairness"

Compliments of

THE NIAGARA COACH LINES LIMITED

FOR CHARTER RATES

Phone MU 2-1941 St. Catharines

Compliments of

McNEIL'S HARDWARE

- FAIRVIEW MALL
  Geneva St. at Queen Elizabeth Way
  MU 2-7235 St. Catharines
- NIAGARA PENINSULA SHOPPING CENTRE
  Glendal Avenue - Merritton
  MU 4-6321

On Their Merit

Young men attending the Canadian Services Colleges and Canadian universities under the tri-service Regular Officer Training Plan (ROTP) train for challenging and rewarding careers as officers in Canada's Armed Forces. High school graduates of Senior Matriculation or Junior Matriculation standing qualify for entrance on a competitive basis. These young men are selected and will advance on one basis alone—ON THEIR MERIT.

For information regarding tuition, board, lodging, uniforms, books, instruments, medical and dental care, and salary, consult the Navy, Army or Air Force Recruiting Office in your area, or write to the Director ROTP, Department of National Defence, Ottawa 4, Ontario.

To the graduating students of

GRANTHAM HIGH SCHOOL

Have you considered making a career in the securities business?

It is a fascinating business offering a variety of interesting occupations with excellent prospects of advancement for an ambitious young man or woman.

Come in and have a friendly discussion.

DAVIDSON & COMPANY

Members

Toronto Montreal and Canadian Stock Exchanges
The Investment Dealers' Association of Canada

50 King Street St. Catharines

MUtual 5-7383

Other Offices

Toronto, Ottawa, Montreal, Kitchener, Galt

Luggage Leather Goods

BARTLE LEATHER GOODS

204 St. Paul St. Opps. James St.

St. Catharines

Brief Cases School Cases

Compliments of

VOGUE SHOES

Fine Feminine Footwear

201 St. Paul St.

227 St. Paul St. MU 5-0172

Jarman SHOES FOR M-N

Jarman Shoes Put you Two Feet Deep in Comfort

Ask About Our Student Club

10 Niagara St. St. Catharines, Ontario

THE TROPHY SHOP

Trophies for Champions

Engraving Annual Shields and Plates

Stock and Special Designs Executed Promptly

Trophy Repairs

O. Milligan MUtual 5-3012

WIENS EQUIPMENT SUPPLIES

48 Scott St. St. Catharines, Ont.

MU 5-4691

Construction & Industrial Equipment

SALES - SERVICE - RENTALS

HOME ROOFING LIMITED

ROOFING - SIDING - INSULATION

MUtual 2-3111

Len. Martens
Evenings - Vineland
LO 2-4453

9 Hiscott St.
St. Catharines

PARKWAY LANES

* Choice of 5 or 10 pin bowling
* Snack Bar
* Air Conditioned

FOR RESERVATIONS call MU 4–8381

(Special rates for school groups)

325 Ontario St.

THE CLARK MACHINE CO. LTD.

Wishes for the School,
The Staff, and The Pupils

The Very Best
Of The Things In Life
That Are Worthwhile.

G.S. Clark
D.G. Clark

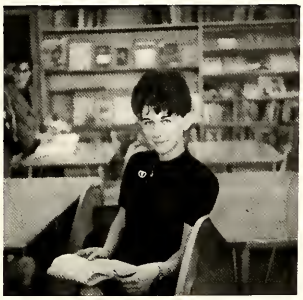

BENNETT BATTERY & IGNITION

WALTER S. BENNETT

118 Pelham Rd. MU 4–2528

BATTERIES
CARBURETORS IGNITION

50 JAMES ST. **MU. 5-7861**

NOVELTY FABRICS
DRAPERIES – FABRICS – TRIMMINGS

ST. CATHARINES, ONT._____19____

Compliments of

LOCKINGTON SPORTS LTD.

"Everything In Sporting Goods"

39 Market St. Brantford
Dial 752-7822

HAR-WIN LIMITED

Wholesale Hardware

Compliments

of

RADIO 610

CKTB

St. Catharines

NEWS – MUSIC – SPORTS

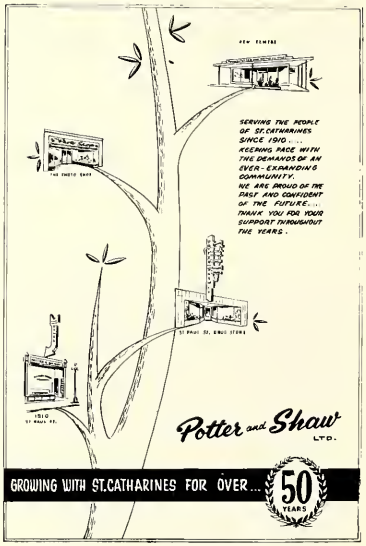

jack nash

CUSTOM TAILOR AND HABERDASHER

300 St. Paul St.
St. Catharines

Compliments of

HOLLAND LIFE
INSURANCE SOCIETY LTD.

SERVING THE PUBLIC SINCE 1807

Duncan G. Schram, Branch Manager

Res. WE 5-6969 – Office MU 4-6385

Holland Life Insurance Society Ltd.
94 Church Street, St. Catharines

Est. 1807 Holland Life

COY BROTHERS
HARDWARE LTD.

SERVICE WITH VALUE SINCE 1850

14 James Street Dial MU 5-6529

Compliments of the

GRANTHAM KEY CLUB

– YOUTH –

KEY TO

THE FUTURE

MURRAY WALTERS

JEWELLERS

Two Twenty-nine St. Paul Street

St. Catharines Ontario

Compliments of

LEVER POTATO CHIPS LTD.

Always out in front

Available in 4 Great Flavours

PLAIN - BBQ - PIZZA - SAUCY

St. Catharines Ontario

BOESE FOODS LIMITED

Packers of

FINE FRUITS AND VEGETABLES

R.R. No. 2, St. Catharines, Ontario

John Boese, General Manager WEbster 4-3311

Compliments of

Beattie Stationery LIMITED

Stationery and Office Outfitters

136 St. Paul Street St. Catharines

– • –

FOR VARIETY AND VALUE

DARKER'S LTD.

Men's and Boys' Wear

215 St. Paul Street

LEVITT'S

CHINA and GIFTS

★

165 St. Paul Street St. Catharines, Ont.

Dial MU 5-6811

Venus

FASHION SHOES
ON JAMES

"FABRIC SHOES TINTED FREE"

MU 5-4672

Compliments of

THE BOOT SHOP

2 Stores

211 St. Paul St.
&
The Pen Centre

Model

150 St. Paul St.

Downtown

St. Catharines

1. Judy Brewster; 2. Bruce Jackson; 3. Peter Brewster; 4. Judy Secord and her brother; 5. Linda Bergman; 6. Susan Bradley; 7. Gary Fryatt; 8. Elly Verwey; 9. Jim Lee; 10. Ron Matsushita; 11. Gary Meek; 12. L. to R. Lee and Lyn Paxton; 13. L. to R. Jim and Pat Linton; 14. Heather MacLellan; 15. Margaret Thompson; 16. Jim Bradley; 17. Aubrey Hilko.

VALET CLEANING

In by 10 Out by 4

72 King St.

Dial MU 2-1423

For Fine Clothes and the Best in

Men's Wear it's

STEPHEN HOWARD
MEN'S SHOP

158 St. Paul St. MU 2-5770

Best Wishes from

QUEENSWAY HOTEL

LEONARD HOTEL

CAPRI MOTEL

57 King St. West
Hamilton, Ont.
JA 7-4547

120 St. Paul St.
St. Catharines, Ont.
MU 2-5852

GIDDINGS LIMITED

Hamilton – St. Catharines

Manufacturers of and Dealers in
High Grade Furs

Compliments of

BONCHAR'S RED & WHITE

Grocery and Meat

384 Linwell Rd. WE 5-4011

Raham's
J.H. RAHAM LTD.

223 St. Paul St.
Conveniently Central - Downtown
St. Catharines
SCHOOL SUPPLIES – TEXT BOOKS
SPORTING GOODS

Free Customer Parking with Parking Stamps

Compliments of

MASON'S PHARMACY

268 Geneva St. MU 4–1833

PRESCRIPTIONS

Compliments of

NEW METHOD CLEANERS
(ST. CATHARINES) LIMITED

6-8 Garden Park

MU 2-5301

St. Catharines, Ont

MUSIC TOWN LTD.

Fairview Mall MU 5–9335
St. Catharines

We Carry A Complete
Line Of Music

NIAGARA GLASS
AND PAINT

25 King St.
Phone MU 4–7481

Gronthom Plaza
Scott & Vine Sts.
Phone MU 4–7485

MARVIN'S VARIETY STORE

282 Geneva St.

St. Catharines, Ontario

Compliments
of

FIVE – O – TAXI

MU 5-5464

PENINSULAR PHOTO
CO. LTD.

COLOUR – BLACK & WHITE
PHOTO FINISHING

353 St. Paul St.
St. Catharines

Compliments of

TOM & VIK'S BARBER SHOP

Scott St. Plaza

Compliments of

Cassidy's

MEN'S AND BOYS' WEAR

Grantham Plaza
Dial MU 4-8072

Scott Street
St. Catharines, Ontario

LUCILLE'S

Yard Goods

343 St. Paul Street – St. Catharines, Ontario

Phone MU 4-3821

REID CLEANING LTD.

APPROVED SANITONE SERVICE

117 Welland Ave.
Phone MU 5-4253

St. Catharines
50 YEARS EXPERIENCE

Compliments of

MALTON ROOFING & INSULATION

Over 25 Years Experience

40 Franklin Blvd.

MU 5-7058

CENTRAL TAXI

(ST. CATHARINES) LIMITED

St. Catharines' Finest Personal Transportation

5 or 7 Passenger Limousine Service

24 HOUR SERVICE

MU 5-7343

13 Summer Street

TOM & FERN'S RESTAURANT

For Excellent Food

Try Our Delicious Hamburgs and Chips

– Take Out Orders –

– Banquet Room Facilities –

MUtual 2-3241

Grantham Plaza
Scott St. at Niagara

Compliments of

THE RIGHT HOUSE

FAIRVIEW MALL

Success to . . .
"THE OLYMPIAN"

MERCURY PAINTS

94 Queenston St.
MU 4–2371

280 Geneva St.
MU 4–7404

St. Catharines, Ontario

Albert Ward Furs

COLD STORAGE, REPAIRS and CLEANING

ON THE PREMISES

17 King St.
St. Catharines, Ontario

Compliments of

CONROY
MANUFACTURING
COMPANY LTD.

St. Catharines, Ontario

WATERLOO UNIVERSITY COLLEGE

THE FACULTY OF ARTS OF
WATERLOO LUTHERAN UNIVERSITY

"A QUALITY EDUCATION IN A CHRISTIAN ENVIRONMENT"

SCHOLARSHIPS:

An unlimited number of continuing scholarships are offered to students with a minimum 75% average in Grade XIII who maintain the same high standards in university.
CENTENNIAL SCHOLARSHIPS - Value $5,000 Free tuition, incidental fees, room, board and $1,200 in cash over three or four years. Qualification - 90% on nine papers.
FACULTY-BOARD SCHOLARSHIPS - Value $2,500 Free tuition and $200 in cash for three or four years. Qualification - 80% on nine papers.
PROFICIENCY SCHOLARSHIPS - Value $1,900 Free tuition and $50 book credit for three or four years. Qualification - 75% on nine papers.

PROGRAMS OFFERED:

FOUR-YEAR HONORS B.A. COURSES - Business Administration, Economics, English Language and Literature, French, Geography, Geography and Planning, German, Greek, History, Latin, Philosophy, Psychology, Politics, Spanish.
THREE YEAR PASS B.A. COURSES - General B.A., Pre-Theological B.A., General Science B.A.

FOR INFORMATION: Calendars and Application Forms, write or telephone:
Mr. John M. Kopas, Registrar
Waterloo Lutheran University
Waterloo, Ontario.

For the Graduate . .

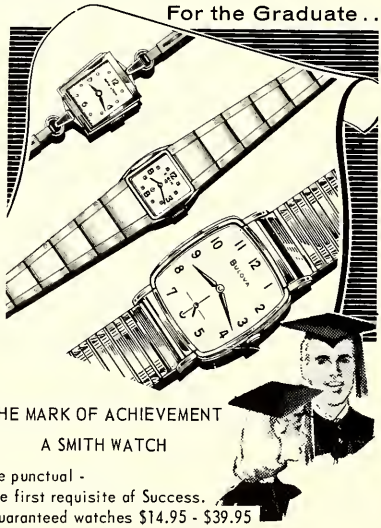

THE MARK OF ACHIEVEMENT
A SMITH WATCH

Be punctual -
the first requisite of Success.
Guaranteed watches $14.95 - $39.95

D.F. SMITH

Jewellers, 135 St. Paul St.

FOR SCHOOL SUPPLIES

Peninsula Press LIMITED

Phone MU 2-9251
39 Ontario Street
(at St. Paul)

OLYMPIAN YEARBOOK

EXECUTIVE

1963-64

Editor-in-chief	Linda Bergman
Assistant editor	Janice Mark
Business Manager	Susan Bradley
Layout editor	Martha Minaker,
Typing editor	Heather MacLellen
Photography editor	Ron Wawrinty
Proofreading editor	Elaine Klassen
Class notes editors	Karen Crawford, Elizabeth MacDonald
Activities editors	Janet Langhurst, Joan Langhurst
Girls' Sports editor	Anda Lazdins
Boys' Sports editor	Tim Linkson
Assistant Layout editor	Jo-Ann Lloyd
Assistant Business Manager	Lyn Gratton
Sales Manager	Karin Lenzin
Typists	Martha Minaker, Virginia White Joan Peckham, Alice Hancoop
Advertising	Cheryl Gandy, Brenda Bishop Sandy Moore, Barbara Hughes Jane Aiken, Marilyn Vail Halina Sabczak, Sylvia Gause Maruta Villumsons, Clara Fanelli
Staff advisors	Miss Hughes Mr. Dugo

Once again it is my happy duty to congratulate and thank the Olympian staff for the splendid work they did on the yearbook. Every year I say that the book is the best one yet and I believe that I am right each year. Each staff brings to the Olympian new creative ideas which have changed and improved each edition. I am very proud of the work done this year by Linda Bergman, editor-in-chief, and her executive assistants Martha Minaker and Janice Mark. Susan Bradley is to be commended on her ability to organize a staff of sales agents to get advertisements to help pay for the book. It would appear that this has been a year of change for our annual. I hope you appreciate the book. My thanks are extended to Miss Hughes who has always been on hand to assist the book and to give it new direction.

In closing, the thanks of the staff are extended to all the teachers and students who have made Olympian '64 possible.

V.S. Dugo

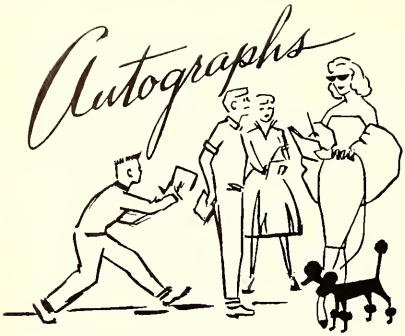

Lorne Epp 10D

Fred Bluder

Tom Shepard 10A/64

To a nice guy
Darrie Ciken
4D

Nick Pry
Jon Dennison

Jamie Snider 9D

John Snider 10A (MILKMAN)

Mark Valtorta
4'8"
applaud

"Don't do anything I wouldn't do"
Brenda Bishop

Ruth Hartman 9-

David Lotochi
Robert Corbett
Stan Dillabough 10'9"

Ken Marsh
(I got you this book for ½ price)

To "Brown"

Lots of luck
Marilyn Leach 10A

"To my science buddy"
Carole Bedard
10A

To a nice kid
Jan Cook

Every class needs a hustler and we got you (Sports + ?)
John Kirton 10A

Elephants never forget
Will you?
Sally Hudson

Good luck always
Barb Tavernier

Lots of luck
Anna MacKay

Best Wishes from
Judy Baskill

Lots of luck
with Marylin - 10A
Bob Pabedinskis
10A

So a short but
sweet boy!
Kathryn Ross
10A ('64)

Wish you were
taking Rahnin
Gr 11, so we could
talk about gym class
Cheryl Conway

Lots of luck, Romeo
Judy Harrison
63/64

Hope you get on the tab
of success
and rise up quickly
Charly 10A

Good luck.
Dale
Fran Gaspard 10A/67

To THAT LIKEABLE
INTELLIGENT GUY ...
Jan Oke

Four lines from
a lazy poet
Ray Clark

Yours till Hell freezes over,
and Devils go skating by,

Rob
Kelly

Harold
Harper
10 D.
63/64.

Bob. King
10-D.

"Best of luck Freddie"
Karen Copland.

Lots of luck!
Merrie Morrison.

INTER-COLLEGIATE PRESS, LTD.

Publishers — Manufacturers

Yearbooks — Yearbook Covers

Diplomas — Graduation Announcements

Inkster Boulevard at Bunting Street

Winnipeg, Manitoba

Custom Printed by
INTER-COLLEGIATE PRESS